Ely
WEEKLY NEWS
Thursday, April 25, 2013 www.ely-news.co.uk 45p where purchased

The story of the Lost Fens

Page 10

Dine out for just £10!

Offer on page 12

Here come the stars!

Excitement builds as Ely Cathedral chosen as location for new Hollywood blockbuster

JORDAN DAY
jordan.day@cambridge-news.co.uk

MOVIE fans from across the region have got their eyes peeled on Ely Cathedral in the hope of spotting an A-list celebrity.

As reported exclusively on Ely-News online, Hollywood stars Mila Kunis and Channing Tatum could be in Ely in the next few days..

Global movie giant Warner Bros has chosen to film scenes for its upcoming blockbuster *Jupiter Ascending* at the cathedral and crews arrived last week to begin setting up.

It is believed filming started this week, although both the cathedral and Warner Bros have been unable to confirm that.

It also cannot be confirmed whether Kunis or Tatum will definitely star in the scenes being shot at the cathedral but the cast also includes big actors Sean Bean, Eddie Redmayne, Douglas Booth and Tuppence Middleton.

The news has sparked excitement across the region, with some film fans even saying they will camp outside the cathedral in a bid to spot the stars.

The film itself is due to be released next year and is an original science fiction epic adventure by *The Matrix* and *Cloud Atlas* directors, Lana and Andy Wachowski.

HEADING FOR ELY? Movie fans in and around Ely are hoping to catch a glimpse of stars Mila Kunis and Channing Tatum, pictured left

Lesley Ann Thompson, marketing manager for Ely Cathedral, said: "It's obviously extremely exciting news for us and for Ely.

"We haven't actually known about the filming for very long and we weren't given as much prior notice as we have been in the past.

"Obviously *Jupiter Ascending* does star Mila Kunis and Channing Tatum but we don't know whether they'll be starring in the scenes which will be filmed here.

"We will just have to wait and see."

It is the sixth time that Ely has been used as a location for a movie with *The King's Speech, Elizabeth: The Golden Age, The Other Boleyn Girl, The Other Man* and a recent Bollywood film also shot at the city's historic cathedral.

The production of *Jupiter Ascending* is expected to remain in the UK through to June, when filming will then move to Chicago for completion.

Mila Kunis' breakout film role happened in 2008 when she played Rachel Jansen in Forgetting Sarah Marshall.

Subsequent film roles for the 29-year-old included Mona Sax in *Max Payne*, Solara in *The Book of Eli*, Jamie in *Friends with Benefits*, Lily in *Black Swan* and Lori in comedy *Ted*.

Channing Tatum, 32, is best known for his roles in *Step Up, G.I. Joe: The Rise of Cobra, Dear John, The Vow, 21 Jump Street, Magic Mike*, and *G.I. Joe: Retaliation*.

WILL YOU BE OUT STAR-GAZING?

IF YOU ARE LUCKY ENOUGH TO SEE ANY OF THE STARS, LET US KNOW!

Leave a comment on our website

ely-news.co.uk

All creatures great and small

THIS cheeky little ferret was clearly enjoying the singing at Ely Cathedral this week. He was one of dozens of animals who attended a pet blessing service.

■ For full story and more pictures, turn to page 3

Q's DIY
1000s OF PRODUCTS ALL UNDER ONE ROOF

QUALITY SPEAKS FOR ITSELF
WINDOWS, DOORS & CONSERVATORIES
All the benefits of a national company from your local specialists
FANTASTIC PRICES ON GUTTERING
See page 25
www.classicconservatoriesely.co.uk

Classic Conservatories & Home Improvements

Ely Conservatory Centre | 35a Newnham Street, Ely, Cambs. CB7 4PG | Tel: 01353 662500 / 01353 669292

Ely's Poet's House hotel set to open next week

ELY'S new Poet's House hotel throws its doors open to the public next week.

The boutique hotel is being formally opened by The House Collection on Monday, April 29.

David Toulson-Burke, managing director of The House Collection, said: "Excitement is building for our launch. Our team is raring to go and eager to welcome our first guests.

"We've been doing a brisk trade with much interest in overnight breaks and restaurant bookings as well as corporate events, private celebrations and weddings."

As revealed in the Weekly News last week, the hotel boasts 21 bedrooms, a restaurant, wedding suite, conference facilities and a champagne bar, complete with grass roof.

Mr Toulson-Burke said: "We've been thrilled at the warm welcome received from the local community and look forward to returning the compliment when we throw open our doors."

Visit www.poetshouse.com.

It's all about books . . .

BOOKWORMS were in their element at Ely Library on Tuesday. The library, in The Cloisters, celebrated World Book Night with a morning of reading-themed fun.

Families were able to take tours around the library, meet staff and generally find out more about the wide range of services their local libraries offer.

There were also free book giveaways for novel lovers of all ages.

James Nicol, Cambridgeshire County Council's library development manager, said: "World Book Night is now in its third year and is a highly anticipated date in the libraries' calendar.

"It's an opportunity to go out and share the love of reading with our communities and encourage them to catch the reading bug."

The celebrations saw more than 5,000 books being given out across Cambridgeshire by a total of 279 volunteers.

Mr Nicol said: "If you weren't able to pop along to any of our World Book Night events you can find a display in every library which has information about books recommended by staff."

BOOK GIVEAWAY: Community librarian Louise Aldridge with just some of the books which were given away at Ely Library as part of World Book Night celebrations

Residents urged to vote in elections

REMEMBER it's the Cambridgeshire County Council elections next week.

Residents across the county are being urged to vote in the elections on Thursday, May 2.

All 69 seats on the council are up for election and nearly 300 candidates are standing.

Mark Lloyd, the council's chief executive, said: "It is vitally important that everyone who is entitled to vote does so on May 2.

"Everyone living in Cambridgeshire benefits from some or more of the services the county council provides. These could include roads and gritting, schools, libraries, social care, waste disposal, recycling, the environment, footpaths or Trading Standards."

Anyone over the age of 18 is entitled to vote. Polling stations will be open from 7am–10pm on the day.

Visit www.cambridgeshire.gov.uk/council/democracy/elections/ for the full list of candidates.

Cathedral: toilets are a 'concern'

ELY Cathedral bosses have confirmed certain activities at the public toilets in Sacrist Gate are a "particular area of concern".

They say the cathedral is concerned about goings-on at the public loos and the East Lawn area of the cathedral grounds.

It comes after the Weekly News reported last week how furious locals are demanding action over issues with drug use at the toilets, located just off the High Street.

Shopkeepers and residents say the loos are being plagued by drug addicts and that they are becoming a "no-go area".

Police say they regularly patrol the area, which is in the grounds of the cathedral and managed by East Cambridgeshire District Council, and that they are unaware of any issues "at present".

JORDAN DAY
jordan.day@cambridge-news.co.uk

But one shopkeeper, whose business in High Street is located near to the toilets, said: "Drug addicts are using these toilets to get their next fix and nothing seems to be happening about it.

"It's all very well police saying they're dealing with it but this has been an issue for some time now and it seems to be getting worse."

Lesley Ann Thompson, the cathedral's marketing manager, said: "The cathedral is very supportive of police and the council in their endeavours to safeguard the environment around the cathedral grounds.

"A particular area of concern has been the East Lawn and the public facilities by the Sacrist Gate. Each year more and more visitors come to Ely and we all play a part in ensuring their visit to our city is enjoyable."

People who see suspicious activity around any public toilets in Ely are being urged to call 101.

Have your say
Comment on this story at ely-news.co.uk

Teens invited to learn event organising skills

A COMMUNITY project is being launched in Soham next week to teach teenagers how to organise and stage their own public events.

The project, entitled 'Make it Happen', is being run by Arts Development in East Cambridgeshire (ADeC) at Soham Library.

It launches on Monday, April 29, is free and is for young people aged 13-19.

Zoe Davidson, from ADeC, said: "Make it Happen is a great opportunity for young people to get hands-on experience of putting on their own event.

"The course is rewarding and fun, and a great opportunity to share your skills with your local community.

"The training is free and no previous experience is necessary.

"There will also be the opportunity to work towards a bronze Arts Award as part of the project, which will end with participants putting on a public show in Soham."

The launch starts at 4pm.

For more information, call Zoe on (01353) 611592, email zoe.davidson@adec.org.uk or visit www.adec.org.uk.

ANIMAL MAGIC: Pets and their owners enjoyed the pet blessing service at the cathedral. Rob and Jane Lake, top right, with their alpacas. Even Canon Alan Hargrave, bottom right, brought along his pet 'crow'.
Pictures by Richard Patterson

And the animals came two by two . . .

IT was like a scene from Noah's Ark at Ely Cathedral on Sunday.

Animals of all shapes and sizes scurried and trotted their way into the ancient landmark for Wood Green Animal Shelter's annual pet blessing service.

The event, which is now in its 26th year, saw dogs, cats, ferrets, rabbits and even alpacas attending the cathedral with their owners to be blessed by Canon Missioner Alan Hargrave.

The service also included a parade of former Wood Green dogs, which have since been given loving new homes.

Organiser Paula Loveday-Smith said: "This event is one of the highlights of the charity's calendar.

"We were delighted to see lots of people and their pets, great and small, for the very special occasion to bless the animals and all those who care for them."

B1411 safety on the agenda at meeting

A DANGEROUS road which claimed the life of a young mum earlier this year will be the subject of a public meeting.

The meeting is being organised by Little Downham Parish Council and will enable residents to discuss any concerns they have about the B1411 between Little Downham and Ely, including the notorious Seven Sisters bend.

The meeting is being held at Little Downham Village Hall, in Main Street, on Friday, May 3 at 7pm. Amanda Mays, a road safety officer at Cambridgeshire County Council, will attend to hear any concerns people have.

It was in February this year that popular young mum, Dawn Healy, 23, from Littleport, was killed along the B1411 after being involved in a two-vehicle accident. Her 1-year-old daughter, Lilly, who was in the car at the time, was uninjured.

Numerous motorists have lost their lives along the route in recent years and villagers have been demanding action for some time.

People who would like questions answered at the meeting should call Mrs J Wardle on (01353) 649499 or email ltdownhampc@btinternet.com.

Pre-school rent rises by 500%

JORDAN DAY
jordan.day@cambridge-news.co.uk

A PRE-SCHOOL'S rent has been hiked by almost 500 per cent in the last four years and its committee members say "enough is enough".

Witchford Rackham Pre-school rents a building adjacent to the village primary school, in Main Street, from the Diocese of Ely, and in 2009 its annual rent was just £703.

In 2010, diocese leaders increased the rent to £1,950 per year and in 2011 it was hiked to £2,400.

In 2012 the pre-school, which is a registered charity, was then told its annual rent would be £2,850 and this year the committee is going to have to pay £3,300.

The Diocese of Ely says the pre-school was aware of the "staged increase" in rent when it signed its new contract in 2010. But a spokeswoman for the pre-school said the constant hikes are "making it difficult" for them to survive.

She said: "Our rent's been going up and up and we feel enough is enough. In 2009 we were paying £703 a year and this year we're going to have to pay £3,300.

"We're a charity and we receive very little funding so our committee is constantly having to fundraise to make sure we can pay the rent, let alone buy new learning material for the children.

"This is making it difficult for us to survive and if it wasn't for the dedication of our committee and parents there's no way we'd still be open."

A spokeswoman for the Diocese of Ely said: "In 2010, as part of the renewal of its lease, the pre-school confirmed their agreement with new terms of contract. This included a staged increase of rental costs.

"Income from the rent is collected by the Diocesan Board of Education which acts as trustees for the Witchford School Trust.

"All of the income is invested into the school trust and is available only for use by the school."

COMMENT ON THIS STORY

WHAT DO YOU THINK? WE WELCOME YOUR VIEWS. LEAVE A COMMENT ON OUR WEBSITE

ely-news.co.uk

Mayor to push trolley around Ely to help charity

IF you spot the Mayor of Ely pushing a trolley around the city tomorrow don't worry – he hasn't got lost.

Ely Foodbank is holding a quirky fundraising stint where the city's mayor, Cllr Will Burton, will push a trolley around the city to help raise money for the charity.

The event kicks off outside the cathedral at 11am and it is hoped Ely's town crier, Avril Hayter-Smith, will be joining him.

The idea is to raise money for the food bank so that a vehicle can be bought to distribute food to struggling residents who live outside Ely in the surrounding villages.

From 2pm onwards there will also be some fundraising stalls at the Lighthouse Centre in Lynn Road.

For more information, visit www.ely.foodbank.org.uk.

TRAVEL OFFERS

WEEKLY NEWS

Greys of Ely

LOCAL PICK-UP POINTS There's sure to be one near you!

The Top West End Shows

from just £40.00

Departs From Witchford, Ely & Newmarket

Ticket and Travel to:	Price & Departures Dates	
Burn The Floor	£63.00	23rd May 2013
Thriller - Live	£57.00	23rd May 2013
Viva Forever - The Spice Girls	£73.00	23rd May 2013
Gardeners World & Good Food Shows	£40.00	15th June 2013
Wicked	£59.00	13th June 2013
Charlie & the Chocolate Factory	£75.00	15th August 2013
Lion King	£75.00	15th August 2013
Jersey Boys	£63.00	22nd August 2013

All our Trips and collection times can be found on-line.

www.greysofely.co.uk 0800 088 7964

Organised & operated by Grey's of Ely Ltd Subject to availability

MANCHETTS

Fixed Price Service

All car makes & models

from £59.99

Batteries, bulbs & wipers fitted while you wait

Call our service manager

John Wyatt

for a quote today

01638 744581

www.manchetts.co.uk

Ness Road | Burwell | Cambs CB25 0AA

THE RITZ: A 1930s Ritz style afternoon tea party was held at Little Downham Village Hall on Sunday

A taste of the Ritz, in the village hall . . .

CHAMPAGNE corks were popping at Little Downham Village Hall.

A 1930's 'Ritz' style afternoon tea party was held at the hall on Sunday.

Revellers enjoyed a champagne reception and cream teas, all of which was served to guests at their tables.

There was also 1930s music from singers and instrumentalists to entertain the party goers, many of whom dressed in period attire.

The event was organised for the village hall restoration fund, which is raising money for much-needed refurbishment work at the hall.

Patti Quant, chair of the village hall committee, said: "The party was wonderfully successful. We had around 80 guests and the atmosphere was superb.

"We're not sure how much we've raised yet but it'll certainly be a considerable amount."

minster care group

Littleport Grange

Providing a variety of care services including residential dementia, respite, convalescent, palliative care

Littleport Grange Care Home, on the outskirts of Cambridge, offers residential, dementia, respite, convalescent, palliative care residential and dementia care in semi-rural location.

Situated in Littleport, our home is a period residence set within beautiful gardens. Build by Cannon Sparke, and later the home of Thomas Peacock, the home still retains some of its original Victorian features. Our home has been refurbished and modernised to meet the needs of our elderly residents, and we have a very caring team who work hard to make everyone feel at home.

Littleport Grange - Our services includes:-

- Person-centred care
- Beautiful gardens
- En suite bedrooms
- Freshly prepared food
- Activities programme
- Entertainment programme
- TV point in all rooms
- Resident's internet access
- Hair salon
- Mini bus
- Newspapers can be provided
- Lift to the upper floors

Completely refurbished - Just pop in to find out more

Littleport Grange *...your home from home*

To find out more contact us at:

Littleport Grange, Grange Lane, Ely Road, Littleport, Ely, Cambridgeshire CB6 1HW

tel: **01353 861329** fax: **01353 862878** email: **manager.littleport@minstercaregroup.co.uk**

Avalanche was 'quite terrifying'

JORDAN DAY
jordan.day@cambridge-news.co.uk

AN education consultant has described the "terrifying" moment he witnessed a massive avalanche which killed a teenager.

Peter Harris, from Ely, was skiing with friends in Auron, in the French Alps, when there was a huge avalanche, reported to be around 300m long and 50m wide.

The avalanche killed a 17-year-old French student and left another person seriously injured.

The tragic incident happened on Monday, April 15 while Mr Harris and his friends were going up the mountain on a ski lift.

Speaking to the News, Mr Harris, of Ely's Silver Street, said it was "like something from a film".

He said: "It was horrendous and quite terrifying.

"We were making our way up the mountain on the ski lift when there was this almighty crack.

"With that, the biggest amount of snow imaginable just came sliding down the mountain. It's hard to say how much snow there was but it was like something from a film.

RISKS: Peter Harris

"We could see there were two people off-piste and the snow just covered them. There was so much of it. I've been skiing for around 40 years and actually used to be a ski instructor, and I have never seen anything like it."

It reportedly look mountain rescue teams almost two hours to dig the victims out of the snow.

The 17-year-old died in the incident while the other victim, said to be a 33-year-old French man, survived, although was injured. The tragedy occurred not far from where an avalanche killed a policeman in 2006.

Mr Harris, who works as an international education consultant and who has recently founded the Cambridge English College Ely, located in Ely, said: "It was an awfully tragic day and it brought everything to an abrupt halt out there that's for sure.

"The ski lifts were closed and everything came to a standstill really.

"Sadly the victims were just in the wrong place at the wrong time but they were off-piste and people need to realise how dangerous that can be when they are on the slopes.

"The trouble as well is that there has been so much snow this winter and the snow there was soft, spring snow which makes avalanches so much more likely.

"All sports have their risks but this certainly highlights the very real risks of skiing or snowboarding."

Have you seen our new website yet? ely-news.co.uk

print | online | mobile 24/7 breaking news ely-news.co.uk

Take the plunge for Marie Curie Cancer Care

SWIMMERS are being given the chance to raise much-needed funds for Marie Curie Cancer Care.
The charity is holding its annual 'Swimathon' fundraising challenge from Friday, April 26 to Sunday, April 28, and pools across Cambridgeshire are taking part.
Staff at the Paradise Pool in Ely are donning their swimming attire for the event and are urging swimmers of all ages and abilities to join them.
Participants can choose from a variety of distances, or take on Swimathon as part of a team.
Visit the Paradise Pool or go to www.swimathon.org.

SWIMATHON: Staff at Ely's Paradise Pool are taking part in Swimathon and are urging people of all ages to do the same

Death crash teen given suspended jail sentence

JULIAN MAKEY
julian.makey@cambridge-news.co.uk

A TEENAGE driver whose attempted U-turn caused a crash which killed her passenger has been given a suspended prison sentence.

Camilla Potts, 19, from Soham, was trying to turn her Ford Ka on the A1198 near Godmanchester when she pulled into the path of an oncoming vehicle, travelling at more than 60mph.

Her passenger Ashlee Page-Bennett, 22, of Mill Corner, Soham, was fatally injured when she was thrown from the car. She had not been wearing a seatbelt.

The girls were said to have smoked cannabis before the crash, but Peterborough Crown Court heard that no trace of the drug was found in Potts' body.

Judge Nic Madge highlighted the "crucial importance" of wearing seatbelts, saying: "This case demonstrates yet again how wearing seatbelts saves lives."

Potts, of Brook Street, Soham, admitted causing death by careless driving. She was sentenced to four months imprisonment, suspended for 18 months, ordered to carry out 150 hours of unpaid work and given a two-month curfew.

She was also banned from driving for two years and ordered to take an extended retest.

Judge Madge said: "Although the consequences could not have been more serious, the error on your part was momentary and unintentional.

"No sentence which I can impose and nothing I can say can bring back Ashlee Page-Bennett or lessen the grief which her family will always have to endure.

"You must come to terms with the fact that your carelessness killed your friend and deprived her parents of a daughter and her brother and sisters of a sister."

Cheryl Williams, prosecuting, said Potts and her two passengers had become lost and she tried to turn the car in a layby, partially occupied by a lorry, near the Wood Green Animal Shelter last June.

Ms Williams said Potts was 18 at the time and been driving for 10 months. She told the court that the other passenger said Miss Potts and Ashlee had "smoked a spliff between them" on the A14, but tests were negative.

Mark Shelley, mitigating, said Potts, who had been injured, had been "genuinely upset" by the accident and did not want to drive again. He said: "It was a horrible accident and she was to blame."

Mr Shelley told the court Potts had simply failed to see the oncoming car.

NEWS IN BRIEF

Bonfire spread to outbuildings

HIGH winds caused a bonfire to become out of control and spread to two outbuildings.

The inferno happened at a property in Whitecross Road, Wilburton, at around 2.40pm on Thursday, April 18.

Three fire crews attended and discovered two outbuildings well alight.

Cambridgeshire Fire and Rescue Service has urged residents not to light bonfires when there are high winds.

Birthday celebrations for Viva

A PARTY is being held in Soham on Sunday, April 28 to celebrate the Viva Youth Theatre group's 15th birthday.

Anyone who has been involved with the group over the years is invited to the free event, which will include a concert.

The party is being held at The Brook at 7pm. Call (01353) 722228 for more information.

OAP injured after being hit by car

A PENSIONER suffered serious injuries after he was hit by a car in Ely.

The 73-year-old man was hit by a Renault Scenic in Bray's Lane at around 6.45am on Saturday, April 20.

The man, who police say is local, was taken to Addenbrooke's Hospital, and is said to have suffered "serious injuries".

Anyone who witnessed the collision should call police on 101.

Cigarette caused large shed fire

A FIRE which saw thousands of pounds worth of ice hockey equipment going up in flames was started by a carelessly discarded cigarette.

The blaze broke out in a garden shed in Newnham Street, Ely, at around 7.50pm on Thursday, April 18 and quickly spread to another shed.

Both sheds and the equipment inside them were destroyed.

It has been confirmed that a carelessly discarded cigarette caused the blaze.

TODAY ONLINE
Education
Schools, colleges and universities, Ofsted reports, blogs and more
www.ely-news.co.uk

GUARANTEED* TO BEAT ANY PRICE
*Terms and conditions apply
Cash for your gold, platinum jewellery
Don't trust just anyone with your gold
Italian Jewellery Ltd
4 High Street Passage, Ely
Tel: 01353 658716 Ely
www.italianjewelleryltd.co.uk
Buyback service available

Sport on Monday
12 pages of action – every Monday in the Cambridge News

Miller's MUSIC CENTRE
CALL US TODAY
01223 354452
THE BIGGEST & BEST
Tanglewood
DEALER IN CAMBRIDGE
EXCLUSIVE IN STORE OFFERS
Up to 2 Years 0% Finance
12 Sussex St, Cambridge, CB1 1PW
www.millersmusic.co.uk

MANCHETTS Commercials
Free Courtesy Van
to keep you working
Van & truck service & repair
Tacho centre • Tyre centre • MOT
T | 01638 744530 W | www.manchetts.co.uk
Manchetts Commercials Ness Road Burwell Cambs CB25 0BQ

The Ely weekly News is your truly local newspaper for the city and surrounding areas.
We pride ourselves on producing publications for the community and about the community and aim to provide the very best service for readers and advertisers alike.
At the same time, we are constantly looking to improve our titles and are always happy to hear from you with suggestions and comments.
If you have any feedback for us then please contact the relevant person or people listed below.

MEET THE TEAM

EDITOR
Wendy Davey
01353 667916
wendy.davey@cambridge-news.co.uk

REPORTER
Jordan Day
01353 667916
jordan.day@cambridge-news.co.uk

ADVERTISING
Tracey Brockman
area sales manager
01480 402138
tracey.brockman@cambridge-news.co.uk

Judy Hill
account executive
judy.hill@cambridge-news.co.uk

Melissa King
account executive
melissa.king@cambridge-news.co.uk

MOTORS ADVERTISING
Tilly Macdonald
account executive
tilly.macdonald@cambridge-news.co.uk

DISTRIBUTION
01582 390365
If you have a query regarding delivery of your Weekly News call 01582 390365 or email enquiries@mailboxdistribution.co.uk. If you would like to target your business message by leaflet within our distribution areas contact the sales team on 01582 390358, email leaflets@mailboxdistribution.co.uk or see mailboxdistribution.co.uk

WHERE TO FIND US
27 Market Place, Ely, CB7 4NP
01353 667916; Fax 01353 667415
email: editorial@elyweeklynews.co.uk
advertising@elyweeklynews.co.uk
Cambridge: Winship Road, Milton, Cambridge CB24 6PP. Tel: 01223 434434
The Weekly News series conforms to the Press Complaints Commission Code of Practice.
If you have any complaint or comments about how we can improve our service to you then please write to The Editor, Ely Weekly News, 27 Market Place, Ely, CB7 4NP. To obtain permission to copy cuttings from our newspapers for internal management and information purposes, you should contact the Newspaper Licensing Agency, Wellington Gate, Church Road, Tunbridge Wells, TN1 1NL. You can also call them on 01892 525273 or email copy@nla.co.uk. Ely Weekly News, a division of Local World Ltd. Registered office in England No 08290481, PO Box 10177, 50 St George Street, Leicester, LE1 8ED. Registered as a newspaper at the Post Office.

The recycled paper content of UK newspapers in 2011 was 78.9%

The environment is important to us. The Weekly News is printed on paper produced from environmentally managed forests.
Please recycle this newspaper

Letters

Send your letters to: The Editor, Ely Weekly News, 27 Market Place, Ely, CB7 4NP or by email to editorial@elyweeklynews.co.uk

These incidents are all cause for great concern

WE read with great concern the report in the Weekly News about the attacks in the Ely Wildspace.

Living not far from Roswelll Pits we have been woken frequently over the last year or so by gunshots and the clamour of frightened geese and have noticed that the numbers of geese on the Pits has diminished drastically.

There are also signs in the area of the catching and cooking of fish.

While these activities may be the norm in other countries they are illegal here.

A further worry is the encampment of tents in the wooded area on Ely Common where a large area of trees have been cut down and burned for fuel over the winter with the additional problems of rubbish and excrement accumulating.

The above activities may well be associated with the attacks on birds, animals and walkers as reported in your front page article (April 11).

These seem to be problems which should be dealt with by the authorities – Police, Environment Agency and the The Local Authority.

Concerned residents of Ely

Are the police all on holiday?

I WAS very interested in your story regarding the amount of non-crime in Ely; every story you read the same old sentence is brought out by the police: "we are not aware of any issues or incidents". . . amazing!

It must be an absolutely fabulous place to live as there is never anything nasty going on according to the police.

While waiting at the lights outside the police station, I noticed the station looks as though it is permanently closed as you never see any movement.

They are either all fighting crime elsewhere in the country or have decided things are so quiet that they've all gone on holiday together.

The last time I saw a policeman in Ely giving his uniform an airing was the Remembrance Day Parade! Does anyone else feel the same?

Julie Dickerson
Stretham

It is obvious what is going on

I THINK it is ridiculous how the county police can say that they are currently unaware of any drugs been used around palace green and the toilet area.

Being an x-canibis smoker myself I know of several dealers who meet their clients in that area.

It is clearly very apparent with the amount of young adults, some as young as 13, loitering these areas after dark.

Not only is the smell disgusting but they hang around this area with bloodshot eyes and dull speech clearly showing they're under the effects of cannibis.

For the police to say they are not aware of this is a joke.

I think it's not about the police taking action alone, but the parents of these children (most are under 18) realising what their kids are up to and fully understanding the effects that cannibis and other drugs are having on their education and future.

Name withheld

Will the community benefit?

IN November 2009 when Cambridge University Boat Club (CUBC) asked me for some assistance in finding a suitable site for a new boathouse, never could I have anticipated the furore that would engulf their subsequent planning application.

At the time Fore Mill Wash was a major element of the Ely Country Park Vision and not registered as a county wildlife site.

I have always been a community-minded sort, and with the help of my pals and the public at large, have been involved with some notable successes:

■ Jubilee Gardens, the subject of much strife at the beginning of the millennium, saw a proposed building site valued at £2 million converted into two acres of green grass valued at £70,000, which today everyone thinks is priceless.

■ Diamond44, a celebration of the 1944 Boat Race at Queen Adelaide, saw 5,000 spectators witness veteran university crews reverse the result of the war-time contest and the Isle of Ely Rowing Club remains an enduring legacy of that 2004 event.

From these activities a tremendous amount of goodwill was generated along the river and many valuable connections were made.

Good relations with CUBC were cemented, so it was natural that help would be freely given by this community to solve their land needs, after all they have been training here for a 150 years.

The Project Ely Group (PEG) has been responsible for filing the current planning application, on behalf of Cambridge University Rowing, and in it there is an elaborate section on site selection.

In reality, the chosen site was self-selected as, by PEG's own admission, the 12 acres were the only riverside land near Ely that was available to buy.

Through a series of meetings with the Environment Agency, representatives of Isle of Ely Rowing Club identified that availability on the 16th April 2010 and alerted CUBC.

Since the completion of the land purchase last year, the issue of wider community benefit has been the subject of lengthy discussions with PEG and local community leaders have been made fully aware of the current impasse.

It seems that from the time CUBC became owners of Fore Mill Wash, the cultural differences between a simple rural community and an elite institution became visible.

CUBC is not accustomed to partnership working and certainly doesn't know the difference between economic benefit and community gain.

Their single constitutional objective is to beat Oxford and although they are socially friendly, they give them no quarter on the water.

The same may apply to us, but it will be interesting to see if any tangible community benefit is ultimately volunteered by Cambridge University Rowing, assuming they are granted planning permission by East Cambridgeshire District Council on Thursday May 9th.

Jack Waterfall – Vice President
Isle of Ely Rowing Club
Castelhythe
Ely

Don't deny city this opportunity

WHAT a great opportunity the Cambridge University Boathouse is for Ely.
A chance to develop an unusable piece of land and get rid of those tatty dead trees, to make that bit of the river more interesting and, most importantly, to make Ely part of an internationally admired boat race and university.

For years I have walked and run along the river bank, and I have boated on the river.

I have never seen a bittern or heard its distinctive booming call.

Friends who are farmers nearby all say there are no bitterns anywhere. And as for otters, what chance is there of them ever making an appearance?

Why can't the nay sayers produce some hard evidence of these preposterous claims? Or even put together a coherent argument for why that part of the river bank should remain the eyesore it is.

This denial of progress does Ely no good whatsoever.

Mark Irving
Adress withheld

So far, so good . . .

AFTER many months of unavoidable noise and dust, the contractor Benchmark has completed conversion works for the new hotel in St Mary's Street, Ely.

I would like to commend Benchmark for their consideration towards nearby residents whose homes bore the brunt of the exercise. We can now do the spring-cleaning.

If the hotel management can be equally sensitive, we shall have a good working relationship and they may award us five stars too.

Frank Readhead

Calling all RNLI supporters

I HAVE recently taken over the running of the local branch of the Royal National Lifeboat Institution (RNLI) and am particularly keen to make effective contact with a variety of organisations.

I know for some years there was a branch in Ely but sadly that closed.

It is vital that we now make fresh contact with both supporters and those who may have a lifeboat collection box.

If you are a supporter please get in touch with me or if you have a box please let me know and I can ensure that it is regularly emptied.

If it would assist for me to come and make a presentation to your particular group about our work, we would be glad to do so at a convenient time.

Call me on 01223 244901.

Geoffrey Heathcock

Reflection before the election

Ely parking charges dropped – hooray!
But is this situation here to stay?
What will happen after May,
If the same council still hold sway?

The Rev C. J. Twycross,
The Vineyards,
Ely

Bring back park and ride

REGARDING your article last week, we have been using the park and ride service from Ely college virtually since its inception.

Obviously there was a slow start, but the service built up to an almost full capacity most Saturdays.

We did a straw poll amongst passengers and without exception people were willing to pay a small fee for the round trip to town – say about 50p.

The driver also commented the service could be run on a commercial basis.

We cannot comment on the service run from the station area but from the college it was well used and was sadly missed when the plug was pulled.

As for the £3,700 charge for using the college grounds, we appreciate someone has to open and close the gate but we consider this charge to be excessive, especially as it was a publicly funded school in the first place.

We wholeheartedly agree with Malcolm Shaw's comments in your article and hope the service will be re-instated which must also mean reduced congestion in town!

Keith and Muriel Norton

LETTERS POLICY

Letters should arrive by noon on the Monday before publication. Full name and address must be supplied and details will be withheld only in exceptional circumstances. Letters should be no longer than 250 words and may be edited.

Please email your letters to editorial@elyweeklynews.co.uk Alternatively write to: Letters to the Editor, Ely Weekly News, 27 Market Place, Ely, CB7 4NP.

Scaffolding fall may be investigated

RESIDENTS say it is "a miracle nobody was killed" after a large amount of scaffolding fell down in Stretham.

Police and the Health and Safety Executive (HSE) were called to the village High Street after high winds caused scaffolding to come crashing down into the road just before 10.30am on Thursday, April 18. The scaffolding fell from a house currently being renovated.

Gus Thoday, who lives in High Street, said: "It was a miracle nobody was killed. I was in my kitchen when I heard a huge crashing sound. The whole lot had come crashing down and was just lying in the middle of the road.

"It happened at around 10.25am which is when a lot of people are walking to the shop. If someone had been walking past or driving past they would have been killed for sure."

A police spokesman said officers attended and diverted traffic while the scaffolding was removed. He said nobody was injured in the incident.

An HSE spokeswoman confirmed an inspector attended but said it had not been decided whether an investigation would be launched.

PICTURE PERFECT: Artist Ted Coney with his latest painting, Minglelands

Artist Ted gears up for 5th season

AN Ely artist has opened his home-based art gallery for its fifth season.

One of the paintings Ted Coney, who runs Ted Coney's Family Portraits from his home in Waterside, will be showing visitors throughout the summer is 'Minglelands'.

Ted, who lives with his wife, Hazel, said: "Although the painting seems abstract, in fact the shapes in it are derived from pieces of land which became significant to my daughter and son-in-law when the two families were joined together in marriage."

Ted hosts tours around his home throughout the summer season and all of his paintings take the theme of 'family life'.

He said: "Although none of my paintings are for sale, visitors can now buy prints of some of some of them."

Call (01353) 650038 or visit www.tedconeysfamilyportraits.co.uk for more information.

Horse dumped in country lane

JORDAN DAY
jordan.day@cambridge-news.co.uk

AN RSPCA investigation has been launched after an emaciated foal was found abandoned in a country lane.

The young, cob-type colt, believed to be around a year old, is in such poor condition that the charity fears it may not survive.

He was found abandoned in Long Drove, a quiet road between Wilburton and Cottenham, last Thursday.

RSPCA inspector Richard Lythgoe said: "Sadly we're seeing more and more of this in Cambridgeshire.

"Some people just don't bother with their horses if they are male and when they're breeding they're hoping for female foals so that they can then breed with them.

"If they can't afford to get the males castrated or care for them properly they're often neglected to the extent that this one is.

"He's so weak he can hardly hold his head up and he's full of worms. It really is touch and go as to whether he'll survive."

DUMPED: The RSPCA fear the foal may not survive

Mr Lythgoe added: "This is the fifth horse we've found abandoned in quiet, rural roads in the Ely area in recent months.

"If people cannot afford to keep their horses they should be coming to us for help.

"I'd also urge people to keep an eye out for any suspicious-looking horse trailers being driven in remote areas, particularly at night."

The colt is now being cared for at one of the RSPCA's rehabilitation centres.

Anyone with any information about the horse should call the charity on 0300 1234 999.

WHAT DO YOU THINK?

YOU CAN COMMENT ON THIS STORY ON OUR WEBSITE

ely-news.co.uk

N&C GLASS LTD
The Complete Package
NOW IN OUR 29TH YEAR

Don't move, Improve!

Enjoy the benefit of extra space now with a quality designed & constructed conservatory

N&C Glass will create a room for all seasons

✓ Playroom ✓ Sun Lounge ✓ Gym
✓ Study ✓ Dining Area ✓ Craft/games room
✓ Orangery ✓ Kitchen Extension ✓ Hot Tub/Jacuzzi

BiFold Doors let the garden come into your lounge

Visit our Conservatory & BiFold Door showsite. Examine the workmanship, feel the quality & see the value for money. Factory tours available.

N & C Glass Ltd. Unit 103, Lancaster Way Business Park, Ely, Cambridgeshire. CB6 3NX
Tel: 01353 667964 Email: info@nandcglass.co.uk Web: www.nandcglass.co.uk

Family Announcements

01353 667916

Birthdays

Connor PALMER

Congratulations on your

18th Birthday

26th April, 2013.

Lots of love
Mum, Dad and Lloyd

Births

Kevin & Mary (nee Tumber) DIETZ

are pleased to announce the safe arrival at home of their beautiful daughter

Eleanor Lily

born 22nd March, 2013, weighing 9lbs 4ozs

To leave a message of condolence please visit Announcements on our website.

Deaths

COATES. Evelyn (Eve) of Cambridge Road, Stretham, passed peacefully away at Addenbrooke's Hospital, Cambridge, on Saturday, 20th April, 2013, aged 61 years. Dearly loved wife of Tom and a loving mother and grandmother. Funeral service at St Peter's Church, Wilburton, on Monday, 29th April, at 2.00pm, followed by interment in the Parish Cemetery. Family flowers only, donations if desired for Cancer Research UK will be gratefully received at the service or c/o A. G. Carter Funeral Director, 6 Froize End, Haddenham. Cambs, CB6 3UQ.

GOOCH. Baden passed away suddenly on Monday, 8th April, 2013, devoted husband to Susan and loving father to Blanche and Emily, very sadly missed. Funeral service at Cambridge City Crematorium, East Chapel on Monday, 29th April, 2013 at 10.45am, then a Memorial Service at St Leonard's Church, Little Downham at 2.30pm.

Deaths

JAMES. Edna (nee Gilby) died peacefully in her sleep at home on Saturday, 13th April, 2013, aged 103 years. Wife of the late Tom, cherished mother of Robin, Heather and Diana, mother-in-law of Jenny, beloved grandmother to 6 grandchildren and 6 great-grandchildren. Service at St Mary's Church, Ely on Wednesday, 1st May, 2013, at 2.00pm, followed by committal at Fenland Crematorium, March at 4.30pm. Family flowers only, but donations, if desired, for St Mary's Church, Ely, St Laurence Church, Wicken and St Margaret's Church, Wicken Bonhunt, may be left at the service or sent to Ely Funeral Service, 4 Tower Road, Ely. CB7 4HW.

LOADES. Debbie Elaine (nee Turner) of Perry Close, Haddenham, passed peacefully away at Addenbrooke's Hospital, Cambridge, on Thursday, 11th April, 2013, aged 54 years. Dearly loved wife of Sandy, loving mum of James and Daniel, step mum of Nick, Darren, Gary and Rachel and loving grandma of Jesse. Funeral service at Holy Trinity Church, Haddenham, on Thursday, 25th April, at 2.00pm, followed by interment in the Parish Cemetery. Flowers if desired or donations, if preferred for Addenbrooke's Charitable Trust 1048868 Intensive Care Unit will be gratefully received at the service or c/o A. G. Carter Funeral Director, 6 Froize End, Haddenham. Cambs, CB6 3UQ.

Place your Family Announcement with your local Newspaper by telephoning 01353 667916 or call into 27 Market Place, Ely

Deaths

SMITH. Peacefully on Friday, 12th April, 2013 at Addenbrooke's Hospital. John William, aged 79 years. Dearly loved husband of Emma, a much loved dad, grandad, great-grandad, brother and friend of many. Funeral service to be held at St Peter's Church, March on Monday, 29th April at 2.15pm, followed by interment at Eastwood Cemetery. Flowers welcome or donations in memory of John will be divided between ' Cancer Research UK', 'Macmillan Nurses' and the 'East Anglian Air Ambulance' and may be made at the service or sent to George James Funeral Service.

Acknowledgements

NEAVES. Douglas and Joyce. Melvyn, Bryan and their families would like to give their sincere thanks to everyone who has sent cards and kind messages of support and for attending Douglas and Joyce's funeral. A special thank you to Rev'd Tim Jones of St Andrew's Church, Soham, to the Funeral Directors Reg and Marie Brown for their friendship, help and professionalism. Grateful thanks for the donations given towards Marie Curie Cancer Nurses and Hospice at Home.

Create A Loving Memorial For Bereaved Family Members, Friends Or Loved Ones.
An Online Memorial is a beautiful and meaningful tribute to the life of your loved one...
Share your heartfelt thoughts online and in our printed bereavements. Call on 01223 434343

Funeral Directors

ELY FUNERAL SERVICE
Affordable Funerals carried out with the very best care, compassion and dignity.
4 Tower Road Tel: 01353 666566
30 Forehill Tel: 01353 880555
24 HOUR PERSONAL SERVICE
Part of Dignity Ltd—A British owned Company

Richard Stebbings Funeral Service Ltd
- Independent family owned & run business
- Personal 24 hour service
- Private Chapel of Rest
- Pre-payment funeral plans
- Monumental masonry
- Floral tributes
- No deposit required

Funeral Director: Richard Stebbings Dip FD, BIFD
Member of the Independent Funeral Arbitration Scheme
Kendal House, Cambridge Road, Impington, Cambridge
01223 232309

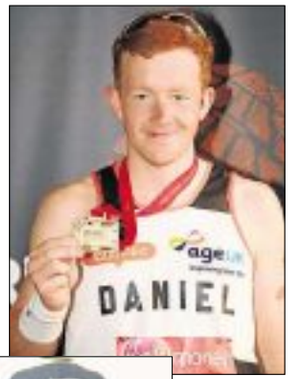

MARATHON EFFORT: Tom Lewis, above, with friends Claire and Bob Wright; top right Daniel Walker and right, Fiona Talbot

Marathon victory for local runners

RUNNERS from across the Ely area put their stamina to the test – and raised thousands of pounds for charity – by completing the London Marathon.

Droves of people of all abilities from our area took part in the annual race on Sunday, many raising money for charities close to their hearts.

The owner of The Castle Hotel in Ely, Fiona Talbot, donned her running shoes to support national deaf-blind charity, Sense, and has so far raised more than £1,500.

To sponsor her, visit www.justgiving.com/FionaTalbot.

Mum-of-four Beth Green, 36, from Soham, completed the marathon in 4 hours 52 minutes and took part in memory of her friend's daughter, who died of meningitis, raising money for Meningitis UK.

She is also taking part in the Edinburgh Marathon on May 26, the Great Northern half-marathon in September and the Birmingham half-marathon in October.

JORDAN DAY
jordan.day@cambridge-news.co.uk

To donate, visit www.meningitisuk.tributefunds.com/fund/Amelie+Beatrix+Clipson-Smith/showFund.

Tom Lewis, from Willingham, pounded the capital's streets in memory of his friends' son, who died of a rare illness called Leigh's Disease.

Jacob Wright was just 16-months-old when he died in April last year. Tom is friends with Jacob's parents, Claire and Bob Wright, from Sutton, and was raising money for the Lily Foundation.

He completed the race in 3 hours 39 minutes and has helped to raise more than £3,000 for the foundation. Visit www.justgiving.com/tomsmarathon4jacum to donate.

Daniel Walker, 24, from Ely, completed the race in 3 hours 43 minutes and was raising money for this year's joint official London Marathon charities, Age UK and YouthNet. Visit http://uk.virginmoneygiving.com/DanielWalker10 to make a donation.

Alex Howard, owner of The Motorist Centre in Ely, took part to raise money for St Johns Ambulance and hopes to raise £1,625. Visit www.justgiving.com/Alex-Howard2 to make a donation.

Jamie Hills, 41, from Soham, signed up for the challenge to raise money for the Children with Cancer UK charity. To help him smash his £5,000 target, visit www.justgiving.com/paris-londonchallenge.

Jody Thorne, 36, from Haddenham, completed the race in 5 hours 26 minutes and was raising money for the Riding for the Disabled Association. Visit https://mydonate.bt.com/fundraisers/jodythornelondonmarathon2013 to donate.

Footballer Jamie Alsop, 28, former Ely City left-back, took part to raise money for the Sports Connections Foundation. To donate, visit www.charitygiving.co.uk/jamiealsop.

Police send postcards to thieves

PROLIFIC shoplifters in the Ely area are having postcards delivered to their doors to warn them of the consequences of theft.

Cambridgeshire Police is delivering the postcards to repeat offenders as part of the force's Get Closer campaign, which aims to raise awareness of crime trends.

On the front the postcards state, "Shoplifters – we're watching you", and on the reverse it explains how police are tackling shoplifting by working closely with retailers and arresting those responsible.

Since April 1 last year, there have been 4,357 reported shoplifting incidents in Cambridgeshire, and last month alone there were 374 incidents.

Community safety officer Julie Hanrahan said: "The postcards are one of a range of measures we are taking to tackle this type of crime, which has a huge effect on the business community and ultimately impacts on other shoppers.

"Shopwatch and Business Against Crime schemes are running across the county so information is shared and prolific offenders can be identified and banned from premises.

"We also work closely with CCTV operators and businesses and stay in contact by radio to ensure we can respond to incidents quickly.

"Our message to thieves is, 'You're being watched so don't risk a trip to custody by shoplifting'."

Other activities being carried out as part of the campaign includes shelf-edge artwork for supermarkets and posters provided to schools bearing the message: "It doesn't matter how many A*s you get if you're caught shoplifting. No one wants to employ a thief".

Transport boss blamed for 'failures'

JORDAN DAY
jordan.day@cambridge-news.co.uk

A TRANSPORT manager who failed to stop his lorry drivers breaking the law will not be allowed to carry out the role elsewhere again.

Paul Forsdick, from Littleport, was transport manager of M & Z Beeby Haulage Ltd, which has had its licence to operate curtailed by the Traffic Commissioner for the East of England.

The company, based in Loughborough and Coalville, was recently fined £2,500 by magistrates for drivers' hours and tachograph offences, and now the region's traffic commissioner, Richard Turfitt, has ruled the firm will be limited to running just eight vehicles and four trailers.

Ten of the firm's employees were found guilty of offences including exceeding 4.5 hours driving without the required breaks and knowingly making false records of their duties.

At a traffic commissioner hearing, Mr Turfitt told directors Michael and Zohur Beeby that the company had made "significant failures" and that they, and their former transport manager, Mr Forsdick, were to blame.

He said Mr Forsdick, who did not attend the hearing, had "failed to exercise the effective control required in his role", and he was criticised for carrying out an audit report for the firm and using it to promote the services of an independent consultant, whom he was employed by.

At a hearing in February, Mr Turfitt avoided ruling that Mr Forsdick had lost his repute to act as a transport manager but at the latest hearing he ruled he "could no longer rely on his professional qualification to work as a transport manager".

What do YOU think?
Email us at editorial@elyweekly-news.co.uk or visit www.ely-news.co.uk

HIGH NOTES: Flautists Victoria Davis, left, and Theodora Taylor have reached the finals of the Cambridge Music Festival

Flautists reach festival finals

TWO young flautists from Ely have made it through to the finals of the prestigious Cambridge Music Festival. Victoria Davis, who is in Year 6 at King's Ely Junior, won the Under 11 woodwind section of the festival, and Theodora Taylor, in Year 7, won the Under 12 section. Victoria also went on to win the Under 15 section, and came top of her class at the Oundle Music Festival.

Head of King's Ely Junior, Richard Whymark, said: "We are delighted that Victoria and Theodora have seen all their hard work and rehearsing rewarded."

Both girls will now compete in the finalist concert on Wednesday, May 1.

NEWS IN BRIEF

Meet Topsy and Tim author

CHILDREN'S author Jean Adamson is holding a book signing event in Little Thetford on Saturday, April 27.

The Topsy and Tim author, who lives in Stretham, will be on hand to sign books and meet families at Little Thetford Acorns Pre-school and After School Club at the event, which is running from 10am-12.30pm.

Search 'Little Thetford Acorns Pre-school and After School Club' on Facebook for more information.

Calling all large vehicle owners

RESIDENTS who own super-sized vehicles are being urged to support a charity event.

Cambridgeshire Fire and Rescue Service is holding its annual Fire Fighters Charity Ladies Driving Challenge on May 12 and wants to hear from anyone who owns large vehicles such as arctic lorries, double-decker buses or combine harvesters. Call (01234) 845130 if you can help.

Women invited to give golf a go

WOMEN are being invited to put their golf swing to the test in Ely on Saturday, April 27. Ely on Par Driving Range and Golf Club, in Downham Road, is holding a ladies-only taster session as part of Cambridgeshire Golf Week. For more information, call (01353) 669192.

Have fun while being healthy

A COMMUNITY fun day is being held in Sutton on Saturday, May 4.

The Patient Participation Group of the village's Priors Field Surgery is holding the free 'FUN4LIFE' event at The Glebe Community Hall from 2-5pm.

The theme is healthy living whilst having fun and people of all ages are invited.

ISLE Veterinary Group Limited

SMALL ANIMAL CENTRE
24 hour professional, compassionate & friendly service

Out of Hours Service
from own premises

BEST QUALITY OF VETERINARY CARE
24 hours a day
365 days a year

Only vets in Ely with this service

✓ Familiar Vets
✓ Access to clinical records.
✓ Well equipped for diagnostic investigations.
✓ Local situated just off A10 Ely bypass
✓ Large car park

Protect your Dog or Cat against serious infectious diseases with our reduced price Vaccination and Free Health Check

To qualify for our vaccine amnesty:
✔ Your Dog or Cat must be over 18 months
✔ Must not have been vaccinated within the last 18 months

Unless properly vaccinated:

Your CAT is at risk of contracting one of several, possibly fatal, infections diseases, including feline infectious enteritis, cat flu and feline leukeamia.

Your DOG is at risk of contracting Parvovirus and lepsospirosis, both may prove fatal (leptospirosis can present a serious risk to human health too). Routine vaccination also protects against hepatitis, distemper and parainfluenza.

Get your Pet back on track this May

Book a Full primary course of vaccinations and health check for just the price of an annual booster.

West Fen Road, Ely, Cambs, CB6 2BZ
smallanimal@islevetgroup.co.uk
Opening Hours: Mon 8.30am-7pm Tues & Wed 8.30am - 6pm Thurs 8.30-7pm
Fri 8.30-6pm Sat 8.30-12 noon & out of hours emergency calls.

Telephone: 01353 658333
www.islevetgroup.co.uk

Author explores history of Fens

A PROFESSOR has written a book about the remarkable evolution of the Fens.

'The Lost Fens' tells the story of how the Fens have become what they are today and features major modern conservation schemes such as the National Trust's Wicken Fen project.

The book has been written by Ian D. Rotherham, an ecologist and professor of environmental geography at Sheffield Hallam University.

The book is being published in paperback on Friday, April 26 and will be available to buy from most bookshops, priced at £17.99.

LOST FENS: Ian Rotherham's new book explores how the Fens have changed and what the future holds

Two more shops closing

AN out-of-town furniture store in Littleport and a bargain shop in Ely are closing down.

The Home, on the Saxon Business Park in Littleport, located off the A10, is shutting, as is the Pound Superstore in Ely's Forehill.

The Home is closing on Tuesday, April 30, and the pound store is set to shut at the end of June.

Meera Saini, who runs the Pound Superstore with her husband Kartar Singh, said: "It's a shame we're closing but it's a business we're running and it's a decision we've had to make.

"We opened the store around five years ago and to be honest things have never been great. Ely just hasn't got the footfall to survive.

"The shop is busy on a Thursday and Saturday when it's market day but other than that it's just the odd person through the door.

"Our lease comes to an end in October so we decided to call it a day and will be closing at the end of June."

The Home was opened in 2009 by local businessman Stephen Layn.

JORDAN DAY
jordan.day@cambridge-news.co.uk

Just days after he opened the store, Mr Layn became entangled in a bitter row with East Cambridgeshire District Council as the authority accused him of breaching strict planning rules.

However, he was found not guilty by magistrates, which enabled the business to continue operating.

A statement on The Home's website said: "It is with much regret we have to inform you that as from April 30, 2013 The Home will be closing down.

"To carry on trading in the current climate is becoming increasingly difficult each year and after much consideration we have found it necessary to make this decision.

"Your custom has been very much appreciated and we sincerely thank you for all the support throughout the years."

DO YOU SHOP IN ELY?

WHAT IS THE ANSWER TO SAVING OUR HIGH STREETS?
Write and tell us your views
LEAVE A COMMENT ON OUR WEBSITE
ely-news.co.uk

NEWS IN BRIEF

Use your swing to help Childline

A CHARITY golf day is being held on Friday, May 10 to raise money for Childline.

Ely-based Absolute Sense Financial Advisors are holding the event at Girton Golf Club.

The day will include 18 holes of golf, competitions, raffles, a charity auction and food. Call (01353) 880033 for more information.

Book a stall at village craft fair

A CRAFT fair is being held in Littleport on Sunday, May 5 and last minute stalls are still available.

Littleport Lions Club is holding the event at the village leisure centre to raise funds for the club's administration account. Stalls cost £10 and can be booked by calling Don on (01353) 861648.

Vintage items galore in Soham

A VINTAGE fair and auction is being held in Soham on Saturday, May 11.

The Soham Village College Home and College Association is holding the inaugural event, which will feature stalls selling antiques and vintage and craft items.

The auction itself will be led by local TV auctioneer David Palmer. People interested in having a stall at the event should call Christine Smith at the college on (01353) 724100.

Countdown to craft fair is on

CRAFTSMEN and women are being invited to an event at the Denny Abbey Farmland Museum in Chittering.

The museum is holding a craft fair on Monday, May 6 and stalls are still available for people to book. Stalls are £10. To book, call (01223) 860489.

HOME & garden
UK LIMITED

Open Monday-Friday 9am-5pm, Saturday 10am-4pm
Home and Garden UK LTD, 81e Fred Dannett Road, Mildenhall, Suffolk IP29 7RD Phone: 01638 711070

Delays over road crossing 'is putting lives at risk'

FURIOUS mums say council chiefs are putting their children's lives at risk by delaying the completion of a pedestrian crossing.

JORDAN DAY
jordan.day@cambridge-news.co.uk

Worried parents have been campaigning for a pedestrian crossing to be built in Downham Road, Ely, for around three years now.

Last year, Cambridgeshire County Council agreed to put £10,000 towards building a crossing in the busy route, and the Friends of the Lantern School (FOTLS) made it their mission to raise the remaining £4,357 needed, which they did.

Downham Road is used by around 2,000 young people each day, including students walking to Ely College and families crossing the road to get to Lantern Primary School and Harlequin Childcare nursery.

Campaigners were told the crossing would be complete this February, but still the work has not been finished.

Mwum Marie Burton said: "My daughter goes to the Lantern School and has to cross at this supposed crossing to get to school.

"The pupils and the FOTLS have worked extremely hard to raise the money for this and twice work was going to be done and still next to nothing has been done.

"There will be a child knocked over there before long just because the council won't get off its backside and get it done."

Local mum Emma Lebron, who has two children at the Lantern School, said: "I find it shocking that the council can allow such a delay when everyday we are being forced to put our children's lives at risk whilst crossing this busy road.

"You can imagine our frustration, when after months of fund raising, the council are de-prioritising our needs.

"First they promised us February, then because of bad weather, which we never had, it was Easter and here we are the middle of April and it's still not complete with no end date in sight."

Abbie Holgate, chair of the FOTLS, said: "I am very disappointed that the zebra crossing the council promised to us is still not complete.

"With the help of the school community, FOTLS worked tirelessly to raise the additional funds needed to finance the crossing and I'm sure I'm not the only parent to feel short changed by the lack of building work."

The county council agreed to part-finance the crossing after a petition boasting more than 400 signatures was handed into them by the campaigners last year.

A council spokesman apologised for the delay but said the crossing should be complete by the end of this week.

He said: "The work for the crossing is largely complete but the electrical work still needs to be undertaken.

"We're advised that everything should be finished off around April 25.

"Our officers have spoken to the Lantern School and the FOTLS to update them on the work and also the completion date."

Have your say
Comment on this story at ely-news.co.uk

TEA BREAK: The Magpas team enjoying afternoon tea served by hotel staff

Afternoon tea for Magpas lifesavers

PARAMEDICS from emergency medical charity Magpas enjoyed a well-deserved break complete with afternoon tea.

Staff from Ely's soon-to-open Poet's House hotel dropped into the Magpas Helimedix base to make sure the team was energised for its next emergency dash.

Executive chef Leah Jenson and butler Joseph Featherstone served the team afternoon tea, including cakes and sandwiches.

The event was organised as the hotel, which is due to open in St Marys Street, on April 29, will be supporting the charity.

First time buyers urged to share their stories

HOME buyers in the Ely area who are struggling to raise a mortgage deposit are being urged to share their stories.

The MaxTen Campaign, which is protesting for deposits to be limited to 10 per cent for first time buyers, is looking for personal case studies in East Cambridgeshire.

The case studies will be used in a MaxTen Campaign document which will be handed to the Prime Minister at Number 10 Downing Street in June.

The MaxTen Campaign is being sponsored by online estate agent, eMoov.co.uk.

Managing director, Russell Quirk, said: "We are sure there are many people in Ely who are struggling to save for a mortgage deposit. We would be very interested in hearing their stories.

"We launched the MaxTen campaign in March when the average mortgage deposit across Britain hit £25,000 or 20 per cent of average house prices.

"This is scandalous. Anyone on a normal income in Ely would take years to save a deposit of that size.

"At eMoov we strongly believe that this belt and braces attitude by lenders is holding back the housing market and economic recovery.

"We urge anyone in East Cambridgeshire who has been struggling to raise a deposit to contact us because we would like to hear their story. Rest assured, all information we receive at eMoov will be treated confidentially and no case study will be used in our campaign without permission."

Visit www.emoov.co.uk/maxten

Genuine 25% discount

INSTALLERS OF PVCu WINDOWS, DOORS & CONSERVATORIES

- FRIENDLY SERVICE
- FREE PLANNING
- FREE ESTIMATES
- FREE ADVICE

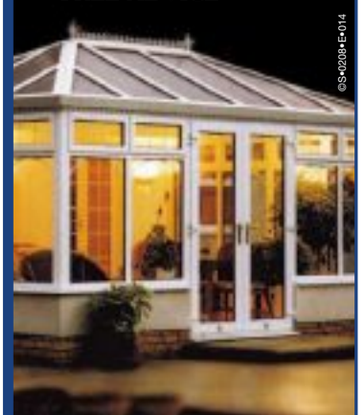

PVCu WINDOWS
Price indication only. All of our products are custom made to your exact requirements. All prices include VAT.

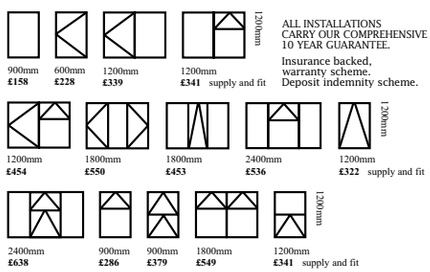

ALL INSTALLATIONS CARRY OUR COMPREHENSIVE 10 YEAR GUARANTEE.
Insurance backed, warranty scheme. Deposit indemnity scheme.

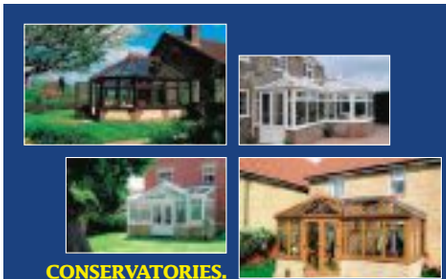

CONSERVATORIES.
Sun lounges, Edwardian, Victorian, clear or tinted roofing, full height or dwarf walls, full range of finishes, toughened glass as standard and awkward situation specials.

Above: A selection of conservatories professionally installed for various clients.

FENSA Registered No. 18218
Plastics Window Federation

Various shapes and designs available

elglaze Ltd
www.elglaze.co.uk
Quality Conservatories, Pvc-u Windows & Doors

Ask about our range of energy rated windows including one of the highest 'A' rated windows available

Supplying the local community with a quality service for the past 28 years
Just compare our prices and specification before you decide. Phone for a quote on...
01487 741022 • 01223 323232 • 01353 772999
Indoor Window & Conservatory Showroom, Earith Business Park, Earith.
Opening times: 9.00am - 5.00pm weekdays and 10.00am - 4.00pm Saturdays, Sundays by appointment.

the menu dine out for £10

FEELING hungry? Our ever-popular Dine Out for £10 promotion has returned, in association with our sister paper, the Cambridge News.
The offer, which runs until Friday June 7, 2013, gives you the chance to enjoy great value meals out at the host of pubs and restaurants listed below. Whether you fancy a tasty steak, a fabulous fish dish or a vegetarian feast, there will be something for you with our mouth-watering offer.

HOW TO TAKE UP THE OFFER

1 Collect three tokens – of which two MUST be from those being published regularly in the Cambridge News.
The third can also be from the News, or taken from this newspaper. Alternatively, visit www.cambridge-news.co.uk/Dine-Out-for-10 or visit the homepage and click on Lifestyle>Food and Drink to print off a bonus token. You'll also find a full guide to the venues taking part, including the times and days of the week when the offer is valid.

2 Phone to book a place at your chosen restaurant, stating that you wish to take advantage of the 'Dine Out for £10' offer. Please note, the venues are running the offer at certain times and days of the week.

3 Present your tokens as you order your food. Three tokens entitle two people to dine for £10 EACH on the special Cambridge News menus – excluding drinks. If more than two people are dining you'll need more tokens: six for 3-4 people, nine for 5-6 people etc.

TERMS & CONDITIONS
Offer is subject to availability.
Offer runs until Friday, June 7, 2013.
Those failing to present the correct number of tokens will not be entitled to use the offer.
Photocopies will not be accepted.
Issues concerning food or service should be taken up with the venue concerned.

Cambridge News
dine out for £10
BONUS TOKEN

Your name
Your email

Complete this if you are happy to be contacted about similar offers

RESTAURANTS AND PUBS IN OUR OFFER

The Garden Cafe (Botanic Garden)
Cambridge
01223 763425
Two jacket potato meals for £10
people. Entrance fee to garden still applies

Sorrento Hotel
Cambridge
01223 243533
Two courses for £10. Set menu from the specials of the day

Moza Indian
Cambridge
01223 413337
All you can eat for £10 (per person)

Tandoori Palace
Cambridge
01223 506055
Main course, rice, naan, papadum, chutney and drink

De Luca
Cambridge
01223 356666
Two courses for £10

The University Arms
Cambridge
01223
Afternoon tea for £10 per person

Clarendon Arms
Cambridge
01223971015
Soup and main or main and dessert

Gonville Hotel
Cambridge
01223 221109
Two course lunch for £10

La Margherita
Cambridge
01223 315232
Two courses for £10 or three courses for £13

The Mill House (Quy Mill Hotel)
Cambridge
01223 293383
Two courses for £10

Lion and Lamb
Milton
01223 860202
Main course and pudding for £10

Bees in the Wall
Whittlesford
01223 834289
07905 246431
Two courses for £10

The Black Bull Inn
Balsham
01223 893844
Two courses for £10

The Queen's Head
Harston
01223 874526
Two courses for £10

The Fox and Hounds
Barley Near Royston
01763 849400
Two courses for £10

Red Lion
Hinxton
01799 530601
Two courses for £10

La Pergola
Harlton
01223 260005
A choice of pizza or pasta and dessert from £10

Hare & Hounds
Harlton
01223 262672
Main course and dessert for £10

Square and Compasses
Great Shelford
01223 843273
Two courses for £10 (choice of starter, main or dessert)

Zara's
Great Shelford
01223 846668
Two courses for £10

The Three Blackbirds
Wood Ditton
01638 731100
Two lunch courses for £10

Queen Adelaide
Croydon
01223 208278
Two courses for £10

Zafra
Finchingfield, Essex
01371 810501
Two courses for £10

Swan on the River
Littleport
01353 861677
Two courses for £10

The Fox
Burwell
01638 741267
Starter and main for £10

Come and sail with us, says city club

SET SAIL: Ely Sailing Club is urging people of all ages to give sailing a go. Pictured are some of the members of the club's women's group

PEOPLE of all ages in the Ely area are being urged to give sailing a go.

Spring is in the air and Ely Sailing Club, located off Prickwillow Road, is holding a whole host of sessions designed for sailors of all abilities.

Throughout May there are ladies-only sessions on Wednesday afternoons and on Wednesday evenings there are sailing activities for children aged 9-16.

On Saturday, May 4, an open day is being held to enable locals to find out more about the club.

A club spokeswoman said: "We want to show prospective members that it's not just about sailing at the club.

"We have a great social side, we have regular barbecues during the summer and our clubhouse is available for members to host social occasions.

"We are a family club and your children will have a great time."

The open day starts at 1pm and will include a barbecue and bar, live music, a bouncy castle, children's games and power boat rides.

An open evening is also being held on Thursday, May 9 at 6pm.

For more information, call (01353) 610770.

Litter in Ely is a 'total disgrace'

JORDAN DAY
jordan.day@cambridge-news.co.uk

LITTER is making Ely look like a "third world country" and fed-up residents are demanding action.

People say the amount of rubbish in the city centre, residential streets and open spaces is the "worst it has ever been" and they insist East Cambridgeshire District Council's waste team is not doing enough to tackle it.

The council says its new recycling service, due to begin this autumn, will reduce the amount of litter - but residents are calling for action now.

Ely resident Simon Pendleton, speaking on the community website, ShapeYourPlace, said: "The council should face up to its ineptitude in procuring such an out-of-date, unfit for purpose waste service and get out there and clean up.

"It's a total disgrace and I've had enough of picking litter up from all around my house.

"Instead it's just left to blow around and to leave Ely looking like a third world country without proper rubbish and waste management. It's a sorry joke."

Jason Sharkey, of Ely's Columbine Road, said: "The amount of rubbish in our streets and open spaces is the worst it has ever been and quite frankly, disgusting.

"We all know the council's waste collection service is dire and thankfully being replaced but they can't just sit back and let things get worse.

"Why isn't the waste team out with litter pickers collecting rubbish from the roadside, from the hedgerows and generally everywhere else that it is?"

Mandy Greer, of Prickwillow Road, added: "I've lived in Ely for nearly 10 years and never have I experienced so much litter.

"I have to pick it off my front garden most days and everywhere I walk there seems to be piles of rubbish. I don't believe there are that many litterbugs abou. . . the council isn't doing its job properly."

As previously reported, the council's new waste and recycling system includes providing the majority of homes with wheelie bins – something which has proved controversial among locals.

DISGRACE: Residents are demanding action to clean up the city

A district council spokesman said: "The authority is in the process of moving to a new recycling service which will begin in the autumn. This will replace the current brown sack and black box collection system with two new wheeled bin services.

"One will collect paper, glass, metal cans, plastics, cartons and cardboard while the other will be for organics including food and garden waste.

"We believe these changes will have a positive impact on the district."

IS LITTER A REAL PROBLEM IN ELY?
Do you think the amount of rubbish in the city is a problem? Should the council take action now?
HAVE YOUR SAY BY GOING TO OUR WEBSITE
ely-news.co.uk

Intrepid duo raise over £1k for church

A PENSIONER and a teenager have raised more than £1,000 for their local church by completing a gruelling 52-mile cycle ride around the Fens.

81-year-old Mary Leggett and 16-year-old Ben Wilson battled through heavy rain and high winds to complete the trek on Saturday, April 13.

The due, who live in Sutton, took on the challenge to raise money for the St Andrew's Church Restoration Fund to help pay for a new church floor. Fiona Wilson, Ben's mum, said: "They both did fabulously well. The weather was pretty grim and they were drenched when they finished.

"They set off at 8am and got back at 6.45pm so it was tough but they have raised at least £1,000 for the fund, which is fantastic."

Donations can still be sent in the post to Fiona Wilson, 15, Cromwell Road, Sutton. Please make cheques payable to: St Andrew's Restoration Fund.

PEDAL: Mary Leggett and Ben Wilson

Bring Style and Elegance to the Home

UPVC, ALUMINIUM & TIMBER WINDOWS & DOORS
IN ALL DESIGNS & FINISHES
• ALSO MULTI FOLD DOORS
Energy rated windows fitted as standard

6 Windows + 1 Door
£1995 + VAT
Any Size 1 opening per window

10 Windows + 1 Door
£2795 + VAT
Any Size 1 opening per window

TRADE & RETAIL

For prompt response and no obligation quote contact:

ALLWAYS UPVC LTD

Unit 1 Cowbridge Hall Road,
Little Downham, Ely, Cambs CB6 2UQ
Email: allwaysupvc@yahoo.com
www.allwaysupvc.co.uk
Tel: 01353 699799
Fax: 01353 699567

FENSA

Sport on Monday

12 pages of action – every Monday in the Cambridge News

STEAMED UP DOUBLE GLAZING?
Don't replace the Frames... just the Panes!
Broken or Damaged Windows?
Faulty Hinges, Handles or Locks?
Want the latest energy saving glass?
5 year guarantee on new double glazing.
cloudy 2 CLEAR WINDOWS
REPLACING YOUR FAULTY DOUBLE GLAZING
...we make saving money perfectly clear...
Call Freephone 0800 61 21 118
www.cloudy2clear.com

NEWNHAM DENTAL PRACTICE
Affordable private care with Denplan options
Comprehensive routine & cosmetic dentistry
Hygienists
Permanent tooth whitening
EMERGENCY APPOINTMENTS
Mercury Free
"Caring for your health as well as your teeth"
14 Newnham Street • Ely CB7 4PE
01353 667200
www.mercury-free-dentistry.co.uk

Get Set for SUMMER

Fantastic 6 week trial membership for only
£49.99
Call NOW to make a start
May 1st to 15th June
01353 668888
The ATRIUM Club
gym•pool•spa•studio
www.atriumclub.com

Retune on 1 May
if you are missing TV channels

Freeview* services may be subject to disruption on Wednesday 1 May. Services should return to normal by late afternoon. If at this stage you find you are still missing channels, retune using your remote control to get them back.

For help with retuning or to check predicted changes to your TV reception, go to **digitaluk.co.uk/anglia** or call **08456 50 50 50**.**

digitaluk

*Freeview TV services are available to nearly all UK homes. Freeview TV services includes BT Vision, Top Up TV and You View. Coverage is subject to variation.
**Calls are free for BT customers within inclusive calling plans. Call charges from other providers may vary.

A Whole New World of Mobility Now Open in Ely
bartrams
Maximising Mobility, Promoting Independence
Open Mon - Sat 9am - 5pm
•Aids for Daily Living •Bariatric Equipment
•Pressure Care •Wheelchairs and Scooters
•Professional Contracting and Design
•Rehabilitation Chairs and Beds
•Stair Lifts, Straight & Curved
WITCHFORD A142 A142 Bartrams
Unit 50 Lancaster Way Business Park, Ely, Cambs CB6 3NW. Call us on 01353 653753 www.bartrams.net

Bartram Healthcare moves to Ely

Now on Lancaster Way Business Park: Bartram Healthcare.

BARTRAM Healthcare has recently moved from Sutton to a 30,000 square foot facility on the Lancaster Way Business Park at Ely.

The new facility includes a large mobility showroom with lots of shiny new mobility scooters, beds, and every conceivable piece of equipment designed to increase mobility and maximize independence.

Bartrams, having made this major investment in the development of its new premises, is confident that customers buying mobility equipment still want the experience of trying out goods and equipment

ADVERTISING FEATURE

before they purchase. Bartrams' trained staff are on hand from 9am to 5pm Monday through to Saturday, to offer advice and information. Many of the goods for sale can be modified to suit individual needs – a facility not available by clicking with your mouse on the internet!

For those who feel sporty and want the freedom of rambling, beachcombing in the better weather, Bartrams are stockists of the Trekinetic range of wheelchairs specially designed for "off roading " making places accessible to disabled people that in the past would have been daunting to say the least. Apart from the retail shop, Bartrams have at Lancaster Way a distribution/repair and maintenance facility supplying specialist beds and equipment to hospitals and care homes on a round the clock basis with its fleet of specialized vehicles. Bartras also supplies many major exhibition venues, stately homes, gardens etc with a range of mobility equipment to enhance the visitor experience at these venues.

The secret of Bartrams' success is customer service which is something that the management team is passionate about and is a culture that Arthur Bartram instills in the staff from the first day that they join the company. The saying "you never get a second chance to make a good first impression" is always uppermost in the minds of the Bartrams' staff!

Bartram: Helpful staff ethos.

PATTERSON MEDICAL
Bartrams suppliers of Rehabilitation and Medical Solutions
Wishing you every success in your new premises

ELY SKIP HIRE LTD est 1985
Wishes Bartrams continued success

Daily Service To: Cambridge, Willingham, Newmarket, Mildenhall, Chatteris, Littleport, Cottenham and Surrounding Areas
All different Aggregates available Ely 01353 649770
Last Resort, Stretham Station Road, Wilburton, Ely, Cambs CB6 3QD

MANCHETTS
Wishes Bartrams continued success in the future
24HR BREAKDOWN ASSISTANCE
✔Home start
✔Batteries
✔Contaminated fuel drain
KEEP OUR NUMBER HANDY
01638 744528
Manchetts Recovery, Broads Road, Burwell. CB25 0BQ

FreeRider working together

Suppliers for Bartrams
Congratulations on your move. Wishing you every success in the future
For more information on FreeRider products call Bartrams
01353 653753
www.bartrams.net

Invacare is proud to be partnering Bartram Mobility Healthcare.
We congratulate them on opening their new showroom and wish Bartrams every success.
making life's experiences possible
www.invacare.co.uk
INVACARE Yes, you can.

Newmarket News Classifieds
email advertising@cambridge-news.co.uk

DON'T WAIT FOR YOUR PERFECT JOB
- PLACE YOUR CV ONLINE WITH US NOW!
JobsNow
www.jobsnow.co.uk

NEWS IN BRIEF

Cause of rubbish fire was arson

POLICE are on the hunt for arsonists who set fire to rubbish on the river bank at Queen Adelaide Way, Ely.

The blaze happened at around 12.15pm on Wednesday, April 17 and involved loose rubbish and timber.

Anyone with information is urged to call police on 101.

Soham radio mast plans agreed

A SOHAM resident has been given permission to erect radio masts at his home – despite concerns from town councillors.

Paul Edwards, of Bushel Lane, applied to East Cambridgeshire District Council for planning permission to fit three amateur radio masts at his home in February.

Soham Town Council was concerned the masts could pose a health and safety risk if they fell but the proposals have now been approved by the district council.

Police hunt for shed arsonists

ARSONISTS are to blame for a fire which saw two sheds go up in flames in Soham.

The offenders set fire to a shed in Heron Croft at around 8.45pm on Wednesday, April 17 but the blaze then spread to another shed.

The cause of the fire has been confirmed as arson. Anyone with any information is urged to call police on 101.

Archaeology event at museum

AN 'Ask the Archaeologist' event is being held at Ely Museum on Saturday, April 27.

Residents are invited to take along any archaeological finds they have discovered to have them identified.

The free event is running from 10.30am-1pm.

Call (01353) 666655 for more information.

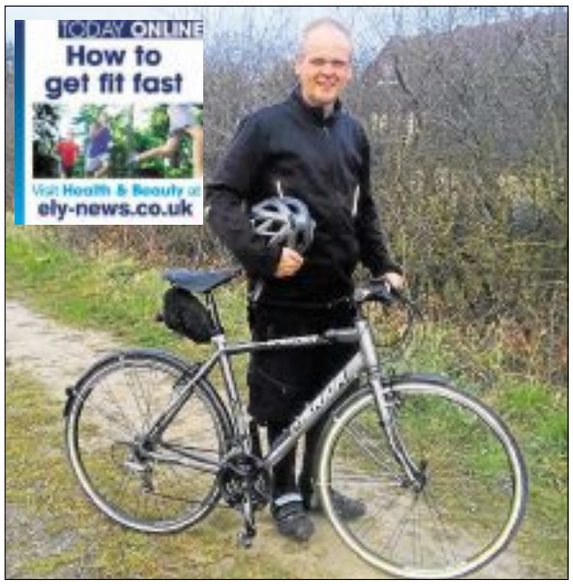

NIGHT RIDER: Jonathan Mynott will be cycling 100km overnight to raise money for Prostate Cancer UK

Ely man to take on gruelling Moonriders 100km cycle ride

A ROYAL Mail worker will be using his pedal power to raise much-needed funds for a cancer charity.

Jonathan Mynott, from Sycamore Lane, Ely, is taking part in the Moonriders London to Cambridge 100km night cycle ride next month.

The ride will start from Hackney Marshes on the night of Friday, May 10, and head through Hertfordshire, ending up at Cambridge the following morning.

Jonathan, who works at Royal Mail in Peterborough, has been training over the last three months for the challenge.

Royal Mail has selected Prostate Cancer UK as its annual chosen charity and will match any funds raised up to £2,500.

To sponsor him, visit www.sponsorme.co.uk/jonmynott.

Countdown to Eel Fest is now on!

JORDAN DAY
jordan.day@cambridge-news.co.uk

ELY'S annual Eel Festival is just around the corner and what better way to mark the countdown than to cook a traditional eel pie.

This year's event will be held on May 4.

This week Leah Jenson, head chef at the new Poet's House hotel met up with Elizabeth Cromwell, aka Eleonara Gardner, a blue badge guide from Oliver Cromwell House.

Elizabeth Cromwell was an esteemed 17th century food author, as well as wife of Oliver Cromwell.

Leah was able to put a modern spin on Mrs Cromwell's traditional eel pie recipe and the Ely-centric dish will now feature on the hotel's menu.

Thousands of families are expected to turn out for Eel Festival, which will kick off at 10.30am when 'Ellie the Eel' will lead a carnival-like procession from Ely Cathedral's Cross Green down to Jubilee Gardens.

At the gardens there will be a host of attractions, including musical performances, children's activities and historical re-enactments – plus the eel throwing competition.

PERFECT PIE: Leah Jenson with Mrs Cromwell, aka Eleonora Gardner, a blue badge guide from Oliver Cromwell House

There will also be pottery workshops, children's storytelling, folk music, hog roasts and eel delicacies.

The fun will continue on Sunday, May 5 when there will be a 'Living History' day at Oliver Cromwell's House.

On the Bank Holiday Monday there will also be guided walks and a flower, food and craft market on the Market Place.

For more information about the festival, call (01353) 616397 or visit www.eastcambs.gov.uk/tourism.

Anglia Mobility Ltd.

SALES - SERVICE - SPARES - REPAIRS

WE'LL BEAT ANY PRICE YOU FIND LOCALLY
BY AT LEAST 10% OF THE DIFFERENCE

- Centrally located
- Established in Ely 20 years
- Free delivery over a wide area

Everything for independent living from a Family Business who Care!

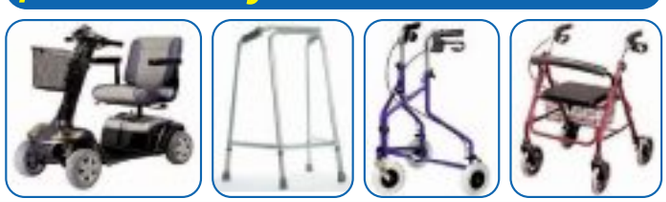

Central Hall, Market Street Ely
01353 669693
Free delivery over a wide area. Open 9am-5pm • Closed all day Mondays

ELY BED CENTRE
MTB

TRAVEL OFFERS

Travel Offers

Newmarket Holidays

3 days from £259.00

André Rieu & The Johann Strauss Orchestra

Departs 27 June 2013

Join Dutch violin maestro André Rieu & The Johann Strauss Orchestra in a spectacular concert in his historic hometown of Maastricht, flying from your chosen local UK airport to Amsterdam.

Price includes

- Return flights from your local airport to Amsterdam
- Return transfers – airport, hotel and venue
- Two nights at a four-star standard Eindhoven area hotel
- Continental breakfasts
- A ticket for André Rieu (ticket upgrades available at a supplement)
- Tour manager services

8 days from £859.00

Capri, Pompeii & the Amalfi Coast

Flying direct from Cambridge

Departs 19 October 2013

Featuring half-board accommodation in Sant' Agata, this wonderful holiday includes escorted visits to Pompeii and the enchanting Isle of Capri, and a breath-taking drive along the Amalfi Coast.

Price includes

- Return flights to Naples
- Seven nights' half-board accommodation at the three-star Hotel Delle Palme, Sant' Agata (upgrades available for a supplement)
- Escorted excursions to Capri, Pompeii and the Amalfi Coast
- Coach travel and transfers
- One suitcase allowance per person
- The services of a Tour Manager

www.newmarket.travel/cen 0843 316 1119 quoting code CEN

These holidays are organised & operated by Newmarket Promotions/Air Holidays Ltd. ABTA V787X/V7812. ATOL protected 2325. Subject to availability. Single supplements apply. Calls cost 4p per minute.

ABTA The Travel Association

COMMUNITYNEWS

Email your Community News to editorial@elyweeklynews.co.uk

Ladies night raises funds for charity

A LADIES night helped to raise much-needed cash for the Lisa Barnes Memorial Fund.

More than 100 women of all ages descended at The Brook in Soham for the special ladies night on Saturday, April 13.

The event was organised to raise money for the fund, which in turn is raising money for the Arthur Rank Hospice Charity.

A market stall was also held on Ely's market on the same day and both events raised a combined total of almost £400.

Among the guests at the ladies night was local bride-to-be, Gemma O'Riordan, and her hen party.

The fund was set up by local businessman Robert Barnes, whose wife, Lisa, died in September 2010, aged 57, after a two-year battle with cancer.

Her final days were spent at the Arthur Rank Hospice, and in her memory, Robert set up a memorial fund with the aim of raising £100,000 for the charity.

Visit www.lisabarnesmemorial-fund.org.uk for more information.

ELY

HISTORY TALK: Mike Petty will be guest speaker at the Friends of Ely Museum's talk on Thursday, May 2. The talk, entitled 'Mr Pickwick's Ely Scrapbook 1838', is being held at East Cambridgeshire District Council's offices in Nutholt Lane at 7.30pm. Non-members are welcome.

FASHON SHOW: the Children's Society is holding a fashion show and afternoon tea at St Mary's Church Rooms on Monday, April 29. It is running from 2.30-4.30pm and tickets are £5. For tickets or more information, call (01353) 659550.

SCRABBLE FANS: Ely Scrabble Club next meets on Thursday, May 2. The club meets on alternate Thursdays at Ely Library from 1-3pm. Call 07827 966475 for more information.

GET SEWING: learn the basics of sewing at Sew Much To Do in Ely. A 'sewing basics' class is being held at the shop on Monday, April 29 from 6.30-9pm. It costs £25. Call (01353) 664000 for more information.

DE-CLUTTER: remember there's a car boot sale at Ely Football Club this Sunday. The sales are held every Sunday, weather permitting. Gates open at 7am, pitches are £4 and entry is 20p. Call (01353) 862846 for more information.

EXHIBITION ENDS: 'Singing Clay', an exhibition at the Babylon Gallery, ends this weekend. The exhibition showcases the wheel-thrown work of makers from across the region and features everything from bowls and mugs to vases and sculptures. Catch the event before it ends on Sunday, April 28.

SAVE LIVES: a blood donor session is being held at The Maltings on Tuesday, April 30. Sessions are running from 1.15-3.30pm and 4.30-7pm. Call 0300 123 2323 to make an appointment.

CROMWELL TALK: Margaret Fletcher is guest speaker at the Fenland History on Friday talk in Ely on Friday, April 26. The talk, entitled 'Cromwell's Settlers: 17th century Thorney', is being held at Ely Library from 10.30am-12pm. Non-members are welcome.

NATURE LOVERS: to celebrate International Dawn Chorus Day, Ely Wildspace is holding a Dawn Chorus Walk at Roswell Pits on Saturday, May 4. Expert Tony Fulford will be on hand to help identify the birds. People should meet the group at the top of Kiln Lane, by the Environment Agency car park, at 5am.

BARGAIN HUNT: a baby and children's nearly new sale is being held at the Ely Beet Club in Lynn Road on Saturday, April 27. Running from 10am-11.30am, entry is 50p for adults and free for children. There will be everything from children's clothes to baby equipment on sale.

COFFEE FUNDS: a coffee morning is being held at Ely Methodist Church, in Chapel Street, on Saturday, April 27 to raise money for the NSPCC. Running from 10am-12pm, there will be hot drinks, cakes and stalls selling books and jewellery. Email wendyp.powell@ntlworld.com for more information.

SOCIETY CELEBRATES: the Isle of Ely Philatelic Society celebrated its 30th anniversary on Saturday, April 20 with a dinner at Ely Golf Club, which was attended by past and present members. The next meeting is on Thursday, May 2 at Ely College at 7.30pm, where Mr J. Baron will entertain members with philatelic items linked with banking and the Lottery. Call (01354) 659358 for more information.

AIR CADETS: 1094 Ely Air Cadets Squadron is holding a recruitment evening on Wednesday, May 1. The cadets are open to all children aged 13-18 and the squadron regularly goes flying, gliding, range shooting and hill walking. The recruitment evening is being held at the cadet centre in Heaton Drive from 7.30-9.30pm. Call Chris on 07764 699722 for more information.

LITTLEPORT

DOGGY FUN: a canine sports show is being held at Littleport Leisure Centre this weekend. Call (01353) 860600 for more information.

PRICKWILLOW

ROCK MUSIC: Just for Kicks are hosting a rock 'n' roll night at the Hiam Sports and Social Club on Saturday, April 27. On Friday, May 3 there will then be a rock 'n' roll night with The Lennerrockers and DJ The Professor. Call (01353) 688269 for more information.

SOHAM

SCRABBLE CLUB: Soham Scrabble Club next meets on Thursday, May 9. The club meets on alternate Thursdays at Soham Library from 2.30-4pm. Call 07827 966475 for more information.

FIRST RESPONDERS: Millbrook House care home in Soham has raised more than £400 for the town's emergency first responder group. The home runs a regular social club and the club's recent coffee morning raised a total of £420 for the group. Soham first responder Jacqueline Whipp stopped by at the home to collect the cheque from residents.

BYGONES QUIZ: a bygones quiz night is being held at Berrycroft hall, Soham, on Saturday, April 27. It starts at 7pm and all are welcome. Call (01353) 624944 or (01353) 727855 for more information.

BINGO NIGHT: Soham Bowls Club is £280 better off thanks to a bingo night it held in the club room recently.

COFFEE MORNING: the next coffee morning at Berrycorft Methodist Hall is being held on Friday, April 26 from 10am-12pm. Admission is 50p.

SUTTON

MS FUNDS: a family fun day has raised £101 for the Multiple Sclerosis Society. Local teenager Rachael Hampshire, who suffers with the illness, organised the event at the Royal British Legion Club on April 13. Families enjoyed browsing stalls and playing games, plus there was a bumper raffle.

NELLIE'S CAFE: Nellie's Community Cafe next takes place on Friday, April 26 at Scott Court from 10am-2pm. The cafe is currently raising money for Sutton Rangers Football Club and the St Andrew's Church Flooring Project.

WENTWORTH

STARGAZERS: Wentworth Observatory is now open every clear Wednesday evening at 7.30pm. Call (01353) 661734 for more information.

WILBURTON

CLUB MEETING: St Peter's Club next meets on Friday, April 26. There will be tea and entertainment by Big Ron Tee. Call (01353) 740683 for more information.

COMMUNITYNEWS

PEOPLE IN THE PICTURE

Rock 'n' roll night raises over £1k

A ROCK 'n' roll night raised £1,120 for Macmillan Cancer Support at Ely College's Community Education Centre.

The event, held at the college, saw Year 11 student Billy Martin make his debut on the double bass alongside hit local band, the Rock Island Rebels.

Angela Spencer, the college's community education manager, said: "We were delighted to be able to support Macmillan again this year, and to have Billy perform with the band was an added bonus."

CHARITY DANCE: the rock 'n' roll night at Ely College raised £1,120 for Macmillan Cancer Support

Concert held to celebrate Littleport Salvation Army's 125th anniversary

LITTLEPORT Salvation Army held a bumper evening of entertainment as part of its 125th anniversary celebrations.

The event was held at the village hall on Saturday, April 13 and was headlined by the Sheringham Salvation Army Songsters, who gave a musical programme of choral pieces, as well as solos, a male voice quartet, a brass group, and a band piece.

A spokeswoman for the Littleport Salvation Army said: "The theme of the evening was 'the journey', reflecting on the spiritual as well as physical journeys through life.

"In addition to the music there was testimony, poetry, a monologue 'my sat nav is my wife', bible reading and a thought."

For more information, call (01733) 768434.

CELEBRATIONS: the Sheringham Salvation Army Songsters headlined the event at Littleport Village Hall

Aerospace apprentices invited to the House of Commons

THREE aerospace apprenticeships are on a high after being given the chance to visit Parliament.

Matthew Dews, David Firth and Christopher Clarke, all apprentices at Marshall Aerospace in Cambridge, joined South East Cambridgeshire MP Jim Paice at an apprenticeship reception in the House of Commons.

The event was organised by ADS Group, the aerospace trade association, in recognition of the role of apprentices in the £24 billion UK aerospace industry.

The event follows the launch of the joint industry and Government strategy for the future of UK aerospace through the Aerospace Growth Partnership (AGP), and celebrated the valuable contribution of apprentices.

Sir Jim said: "It was a delight to meet Matthew, David and Christopher and I was fascinated to learn about their exciting apprenticeships."

COMMONS VISIT: Apprentices from Marshall Aerospace

How things have changed in the last 100 years

MEMORY LANE: Some of the WEA members at the centenary event in Haddenham

HOW Cambridgeshire has changed over the last century was the focus of an event in Haddenham.

The Workers' Educational Association (WEA) Eastern region is celebrating its 100th anniversary this year and an event was held at the Arkenstall Centre where people could see how the county has developed since 1913.

Organisers say they were "overwhelmed" with the turnout.

PAUL KIRKLEY'S NEWSROUND

Read our brilliant columnist – every Friday in the Cambridge News

Contact your Local Team
Ely Weekly News
01353 667916

find 1000's of cars locally

motors.co.uk

Looking for a new job?

we have the solution

Breaking it down into manageable pieces giving you the best chance to access 1000's of great opportunities for you...

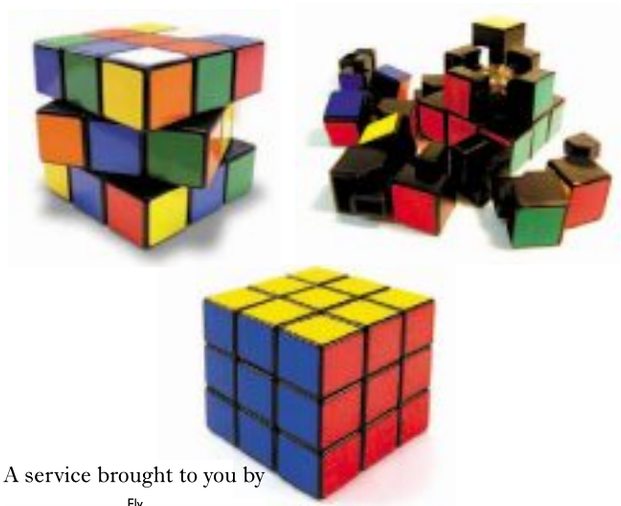

A service brought to you by Ely WEEKLY NEWS

www.cvmatch.co.uk

Labour-tech Recruitment Ltd

Ely Standard Business Awards 2012 Winner

Need urgent staff cover?

Contact us today on 01353 664200

Labour-Tech Recruitment ensure a fast response to short notice requirements. Industries we work with include:

- ✔ Industrial & Manufacturing
- ✔ Engineering & Technical
- ✔ Office & Administration
- ✔ Warehouse, Picking and Packing

Established in 2001, our consultants have over 40 years combined experience, making us the perfect choice for both clients and candidates.

We have built our award winning reputation by...
finding the right people... fast!

www.labourtech.co.uk
info@labourtech.co.uk

Need space? Time to expand

Building an extension: Adds value as well as space.

HAVE you considered creating an extra bedroom at home? It can make the difference between staying put and having to move.

One of the best ways to make your home more suited to your needs, especially if you have a growing family or want to work from home, is to add a bedroom.

Increasing the number of bedrooms can also put your home in a different price bracket when you come to sell.

The most obvious place to put an extra bedroom is upstairs, with all the others, and sometimes it's possible to use the space you already have.

For example, if the main bedroom spans the front of the house, you may be able to divide it in two, as long as each room has its own, separate window. This may not be as satisfactory as adding space, but it can work well if your home's big enough and you're on a limited budget.

When you come to sell, remember that couples and sharers will probably be looking for good-sized double bedrooms, while families may be happier to have more, smaller bedrooms if it means one for each child.

When rejigging the existing space isn't an option, consider converting the loft into a bedroom or bedrooms instead. If you can also fit a bathroom or shower room up there, and built-in storage, you've created the perfect master or guest suite.

The cheapest and easiest loft conversions are ones with skylights (eaves conversions), as the line of the roof is unchanged. However, this isn't ideal if the loft has limited space.

Building out the roof to create more useable space inside is often necessary, which means a (more expensive and complicated) dormer, mansard or hip-to-gable conversion.

The pitch of the roof can make a big difference to how useable the space is – some lofts don't have enough head height to make the conversion worthwhile unless you lower the ceilings in the rooms below. This is a big and expensive job and won't be practical if the ceilings are already quite low.

You also need room for a good-sized staircase up to the loft on the floor below and if this means losing a bedroom, you may not gain much by converting the loft.

Loft conversion: Worth considering.

Building regulations for loft conversions are very strict about having a safe means of escape in the event of a fire, so it's not necessarily the easiest way to add an extra bedroom.

Creating a downstairs bedroom, and preferably a bathroom or shower room next to it, can work better, providing your home's layout is suitable.

Ground-floor extensions are usually used to add kitchen, dining and living space, but they can include bedrooms.

A two-storey extension is often better because you can create extra living space downstairs and bedrooms upstairs and it can often end up being cheaper than a ground-floor design because of the value it adds.

Visit our first floor DIY department...

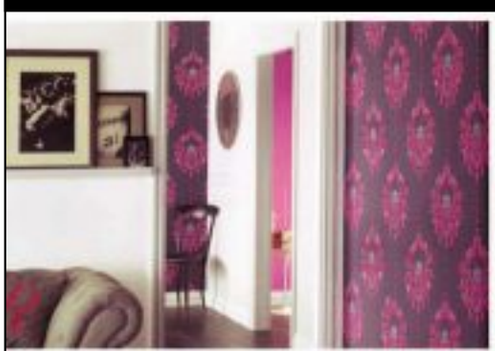

Pine furniture board, melamine board (5 colours) spur shelving, variety of brackets, metal and wood, screws and rawl plugs.

Mirrors, curtain track, tools, electrical fittings, plumbing fittings, and Ronseal wood finishes

WOOD

Call upstairs at City Cycle Centre's Home Improvement Department. Lots of books to choose from with 24hr delivery service, also selection in stock.

WALL PAPER

Dulux paint, Berger paint, brushes, rollers, dust sheets, sand paper, masking tape, fillers, sand and cement, plaster, paste tables, rulers, adhesives, scissors and much more...

PAINTS

City Cycle Centre

7 Market Street, Ely, Cambs T. 01353 663131

www.citycyclecentre.com email: mail@citycyclecentre.com

As the planting season approaches, Littleport-based branch of gardening specialists has top offers!

Thurlow Nunn Standen: Top garden tools

Thurlow Nunn Standen: Great offers and range at Wisbech Road, Littleport outlet.

WITH the daylight stretching out in the evenings and the days starting to warm up it's time to turn your thoughts to preparations in the garden.

The soil is starting to warm up and so the time for planting is fast approaching. Whether you have a vegetable plot at home, an allotment to tend or maybe flower beds to be proud of, Thurlow Nunn Standen has the tools for the job.

The Littleport branch Spring Specials include a wide range of Draper

ADVERTISING FEATURE

gardening tools. From digging forks and spades ideal for the vegetable plot and border spades to tidy up your flower beds through to lawn edgers and garden rakes, if you have a job, TNS has the tool.

The special offer on 75 litre bags of multipurpose compost, three bags for £10, will ensure that all the new planting and seeding will have plenty of quality compost for the task and you will find a broad range of garden equipment, tools and hardware in store.

Stihl garden equipment and quality lawnmowers in branch offer a breadth of choice if 2013 is the year for you to replace your garden machinery.

With many Draper garden tools at nearly half price plus other fantastic offers in branch, you're bound to find what you need in store.

Your local Thurlow Nunn Standen is at Wisbech Road, Littleport. Call (01353) 863038 for enquiries.

Newmarket Garden Machinery Services Ltd
G.M.S
Garden Machinery Specialists

HONDA
The Power of Dreams
Mountfield
LAWNFLITE
HAYTER
MAKERS OF THE FINEST MOWERS

Newmarket Garden Machinery Services Ltd (G.M.S)
Fordham Road, Newmarket, Suffolk, CB8 7AA
Tel: 01638 600202 www.ngms.co.uk

PAUL KIRKLEY'S NEWSROUND

Read our brilliant columnist – every Friday in the Cambridge News

TNS
Thurlow Nunn Standen Ltd
www.tnsgroup.co.uk
Leaders in every field

Digging
DR-88789 £11.94 RRP £22.63
DR-88790 £11.94 RRP £22.63

Border
£11.40 RRP £20.45
DR-88792

£20.34 RRP £30.24
DR-89090
£13.14 RRP £18.43
DR-89094
£13.14 RRP £24.98
DR-89099

DRAPER

01353 863038
Open Mon - Fri 8am - 5pm, Sat 8am - 12 noon. Easy parking.
Wisbech Road, Littleport, Ely, Cambs CB6 1RA

JobsNow
www.jobsnow.co.uk
DON'T WAIT FOR YOUR PERFECT JOB
- PLACE YOUR CV ONLINE WITH US NOW!

Why are new-builds getting so small?

New home: They do seem to be getting smaller, don't they?

THE average one-bedroom home being built in Britain is only the size of a Jubilee Line tube carriage, it is claimed today.

The cramped 46 square metre environment is a day-to-day reality for many new build residents – yet space and light are the top things people care about when looking for new homes, according to the Royal Institute of British Architects (RIBA).

The institute is calling for people to be given enough space and light in their homes as the Government prepares to make an announcement on its Review of Housing Standards in England.

RIBA fears the move could result in existing standards being watered down or taken away.

It sent TV presenter Kevin McCloud on to the Jubilee Line to highlight the size of the carriages and he said: "This isn't rocket science. We all instinctively respond to the opportunity for a view, a connection with the outdoors, fresh air, light and space.

"A return to minimum space standards is crucial for the health and wellbeing of the people who will be living in new build homes."

RIBA has been urging the Government not to give the go-ahead for a new generation of "shoebox" homes to be built as it tackles the housing crisis.

The institute said recently that 80% of people surveyed on its behalf said they would be more likely to choose a home if it met minimum space standards.

In a report published a couple of years ago, the body pointed to evidence suggesting new homes in the UK were the smallest in Western Europe.

It said consumers in Ireland could expect new homes to be 15% bigger.

It argues that the way in which a home is designed has huge implications for how people live, including their mental and physical wellbeing.

A previous set of minimum space requirements called the Parker Morris standards was done away with in the 1980s.

Drawn up around two decades earlier, the focus of these requirements was based around family needs, including making sure there was enough room for items such as domestic appliances.

England has no national minimum standards for the size of all new homes and there is limited guidance about the size and number of windows in them.

RIBA president Angela Brady said: "The country is in the grip of the worst housing crisis in decades and there is an urgent need to provide more affordable, quality homes. In their rush to build the Government must avoid the temptation to reduce current standards and give the go-ahead for builders to produce another generation of poor-quality homes, without adequate space and natural light."

Mayor of London Boris Johnson said: "London is the perfect model for how well minimum design standards can work without suppressing development. I'd hope the Government looks on the success we've had in the capital and sees the potential of working with developers to ensure everyone has a decent-sized home."

■ The 46 square metre average size is based on a sample of 1,159 homes being built on 14 sites across England in 2011.

ELY TOOL HIRE
HIRE THE RIGHT TOOL AT THE RIGHT PRICE
No. 1 for hire of Building, DIY & Garden Equipment
• Rotavators
• Turf Cutters
• Hedge Cutters
• Post Hole Borers
• Loyalty Card benefits
• Ample Parking
• Local Delivery
Downham Road, Ely (across the bypass)
Mile Hill, Downham Road, Ely (off A10), Cambs CB6 2SJ
Tel 01353 664767 Freephone 0800 0184767
www.elytoolhire.co.uk

BIBBYS TURF SUPPLIES
Quality & Economy Turf Available
Delivery - Laying Collection Service
Domestic & Commercial
VERY COMPETITIVE PRICES
26 Martins Lane, Witcham, Ely, CB6 2LB
www.bibbyturf.co.uk
01353 777267

ASPAL LANE NURSERY
Hanging baskets 27cm plastic £7.50, 16" wicker £15
Hanging basket Plants inc ivy leaf Geraniums, Surfinia Petunias, Fuchsias & mixed hanging basket packs £3.50 per pack of 6 plants, 3 packs £10
Perennials £1.50 each (13cm pot)
Bedding plants £3.50 per box 3 boxes £10
Range of potted Annuals inc Osteospermums & Regal Pelargoniums £1.50 each
Beck Row, Nr Mildenhall IP28 8BH
Tel: 07836 246508
Open everyday 9.30am - 4.30pm
www.aspallanenursery.com

PAUL KIRKLEY'S NEWSROUND
Read our brilliant columnist – every Friday in the Cambridge News

tc windows
Windows, Doors and Conservatories
We also supply and fit retractable fly screens for windows and door
Tony Chouler
tony@tcwindows.com
26 Holmes Lane
Soham Ely
Cambs CB7 5JP
07710 973840 mobile
01353 722718 office
Website www.tcwindows.com

Haine
Tree Services Ltd
Tree Pruning
Tree Removal
Stump Removal
No Damage - No Mess
e: info@hainetreeservices.co.uk
t: 01353 648 628
www.hainetreeservices.co.uk

FOR DRIVEWAYS, FARM ROADS, CAR PARKS ETC
GRAYS SURFACING
• Tarmacadam & Asphalt
• Hot Tar & Chippings
• Hand & Machine Lay
• Tar Spraying by Tanker
FREE QUOTES
ALL WORK GUARANTEED
ALSO CIVIL ENGINEERING
Office + After hours:
TEL: ELY 01353 721348
Mobile: 07860 232623
21 Broad Piece, Soham, Ely

Brush STrokes
FEMALE PAINTING & DECORATING CO.
www.brushstrokes.co.uk
info@brushstrokespainting.co.uk
07795 247202
07760 162353
01353 698202

DJ GRACE ELECTRICAL
• Wide range of Electrical Installation, Alteration and Repair.
• Well known, Established and Trusted
• Sensible prices, Guaranteed.
• NICEIC Part P Certified
• Testing and inspection
• Covering Cambridgeshire, Suffolk, and Norfolk
Just one of our happy customers:
Mrs Robinson, Sutton, Cambs
Their work was without fault and completed to a very high standard. If you need a professional, responsive, efficient, trustworthy, tidy and reasonably priced electrician then I recommend DJ Grace Electrical.
Office 01353 662309
Mob 07900 814254
Web: www.djgrace.co.uk

Raven Music

Raven lays down Law

ADVERTISING FEATURE

TALENTED singer/songwriter Will Law will be performing live in Ely on Saturday, April 27.

Ely's one-stop music shop, Raven Music, has invited the fast up-and-coming folk and country musician to perform live at the shop to promote his new single.

Gary Raven, owner of the shop, located in High Street Passage, is passionate about promoting local music, whether it be solo artists, bands or instrumentalists.

He said: "Will is a local lad who is very talented and is certainly making his mark in the industry quite quickly.

"This free live set on Saturday will not only enable Will to promote his forthcoming new single, 'It's a Long, Long Way to Tennessee', but will also enable people to see how talented he is.

"Will's music is for people of all ages and I'd urge you not to miss this."

Will is 20-years-old and lives in Littleport.

His musical name is Just William and the Outlaws as he writes about a band of Outlaws in the Old West.

WILL LAW: Littleport live set due.

Will's influences include the La's, Elliot Smith and Bob Dylan, and most of his songs are influenced in some way by works of literature, particularly Shakespeare.

Earlier this year, he released his debut album, *Way Back When*.

Speaking to the *Weekly News* at the time, he said: "I've been writing songs for around two years under the name of Just William and the Outlaws but this is my first proper release.

"I've been saving up for a while to record it – overall it has cost around £500 but I'm giving it away as a free download simply because I want as many people to hear it as possible.

"The EP was recorded at Half Ton Studios in Milton and features myself on acoustic guitar and vocals.

"So far, it has been received well. I have been played on Tom Robinson's show on BBC 6 music and also on BBC Cambridgeshire's Introducing show.

"The songs are about current issues but are set in the Old West and all revolve around a band of outlaws; each song makes up part of this story, which has been influenced by Shakespeare and his tragedies."

The live set at Raven Music starts at 12pm and is free.

For more information, call the shop on (01353) 668899 or visit *www.raven-music.co.uk*.

For information about Will, go to *www.justwilliamandtheoutlaws.com*.

Raven Music is your one-stop shop for all your musical needs, whether it be electric and acous-

Looking for a new job?

Let us keep you in the game...

A fast, free and flexible service giving you access to 1000's of great opportunities.

A service brought to you by

Ely WEEKLY NEWS

www.cvmatch.co.uk

Exhibition and book to mark art group's 15th anniversary

A LOCAL art group is celebrating its 15th anniversary with a new exhibition and book.

The Ouse Life Artists Group was formed in 1998 and is marking its 15th birthday with an exhibition at the Old Fire Engine House in St Mary's Street, Ely.

The group is also releasing a new collection of members' work, called 'Time Honoured', which will be launched at the exhibition.

Caroline Forward, who has been a member of the group since the beginning, said: "Ouse Life has gone from strength to strength since we first began working together in 1998.

"The works in 'Time Honoured' range from personal reflections to comments on the state of the nation. Together they're an exciting and varied collection.

"I hope everyone who visits the exhibition will feel inspired by these artists working in the Ely area."

The exhibition is running from Friday, May 3 to Sunday, May 26 and will feature work from more than 15 artists, including painters, sculptors, ceramicists, jewellers and textile artists.

Call (01353) 676227 or visit www.ouselife.co.uk.

PEDAL POWER: Last year more than 600 people joined the Big Bike Ride and raised almost £20,000 for local charities

Sew much to do

There's sew much to do in our sewing studio!

Present this advert to get 10% off workshops

Join in the sewing fun - here's a selection of workshops coming up...

All levels welcome and booking required

Date	Time	Workshop
Thu 2 May	2-4.30pm	Christmas Angel with Mel Missin £25
Fri 3 May	9.30-3.30pm	Appliqué Day with Mel Missin £38
Sat 4 May	10-12.00pm	Sewing Workshop for the over 8s £15
Tue 7 May	10-12.30pm	Little Girl's Summer Dress with Clare Christan £25
Tue 7 May	2-4.30pm	Strip Patchwork Cushion with Mel Missin £25
Thu 9 May	10-12.30pm	Hand Quilting for Beginners with Joy Fuller £20
Fri 10 May	9.30-12.30pm	Ruffle Bag with Mel Missin £32
Sat 11 May	9.30-3.30pm	Free Hand Machining: Stitch Dictionary with Yvonne Brown £45
Mon 13 May	7-9.30pm	Dressmaking Masterclass: Zips with Jo Humphrey £25
Fri 17 May	9.30-3.30pm	Foundation Piecing: New York Beauty with Yvonne Brown £45
Sat 18 May	10-1.00pm	Sampler of Stars - Intermediate Patchwork, Mel Missin £30
Mon 20 May	6.30-9.00pm	Sewing Basics with Mel Missin £25
Tue 21 May	2-4.30pm	Beginners Patchwork with Mel Missin £25 (6 wk course)
Wed 12 Jun	9.30-3.30pm	Medieval Magic with Yvonne Brown £45
Sat 20 Jul	9.30-3.30pm	Embroidered Book Cover with Yvonne Brown £45

Fabrics, Sewing Supplies, Workshops, Locally Handmade Gifts

Mon-Sat 9am-5.30pm, Sun 11am-3.00pm

7 High Street Passage, Ely 01353 664000

info@sewmuchtodo.co.uk | www.sewmuchtodo.co.uk

Get set for the Big Bike Ride

■ DEBRA FOX

CYCLISTS can get back into the saddle as entry for the *Cambridge News'* Big Bike Ride opens for 2013.

The 2012 ride saw more than 600 people take to their bikes and raise almost £20,000 for local charities, and this year it is hoped that the good work will be repeated for the 2013 beneficiary charities, which are Press Relief – the *News'* Community Fund – Arthur Rank Hospice Charity and Teenage Cancer Trust.

The Big Bike Ride is sponsored by Thomson, Station Cycles and London Stansted Airport, and this sponsorship allows the ride to stand apart from other charity events and donate every penny of entrance money directly to the three chosen charities.

Station Cycles director Charlie Warboys said: "We are proud to sponsor the 2013 Cambridge News Big Bike Ride, and we can cater for all types of cyclist so come and see us and we can get you geared up for the event."

Participants are encouraged to gather sponsorship for their cycle, which is also supported by the European Fund, Vindis Van Centre, St Ives, Bike Friendly Cities and Cambridge Water.

How to get fit fast

Our fitness and nutrition blog

Visit Health & Beauty at

www.ely-news.co.uk

This year the routes, which are designed by Cambridgeshire County Council, are bronze, 100 furlongs, silver, 100 km, or gold, 100 miles.

Entry for the bronze route is £12.50 per adult, and children under 18 can take part in the bronze ride free of charge when accompanied by a paying adult.

The gold and silver routes cost £25 for adults before May 23 and £30 after.

Children can take part for only £10, but under-16s must be accompanied on the journey by an adult.

Visit *www.cambridge-news.co.uk/the-big-bike-ride* to register online and find out more.

Ely Oxfam group responds to Syria Crisis Appeal

ELY Oxfam Group is throwing its weight behind the national Syria Crisis Appeal and is urging members of the public to help.

The group says the conflict in Syria has resulted in around 8,000 people trying to cross the country's borders each day to try and escape the fighting between Government forces and opposing groups.

Sue Lancaster, from the group, said: "The total number of registered refugees is now estimated at nearly 1.4 million. Many have fled with little more than the clothes on their backs and are in desperate need of shelter, food and water.

"The Ely Oxfam Group is actively supporting Oxfam's plan to raise $31 million for the refugees.

"A morning rush-hour collection at Ely railway station on April 3 raised £105, thanks to the generosity of commuters.

"The group will be raising money for the appeal at the Ely City Football Club's car boot sale on Sunday, April 28.

"Please come along to see us. If you have anything we can sell please leave a message on (01353) 668696."

Leisure or events news? e-mail **jordan.day@cambridge-news.co.uk** phone **01353 667916**

the GUIDE

ART APPRECIATION: *The Pitmen Painters* is being staged at the Cambridge Arts Theatre until Saturday

Miners strike gold

The thought of going to an evening class after a long day at work is enough to make most of us turn to the TV remote. But imagine signing up for an evening of tuition after a day down the mines... it doesn't sound too appealing, does it?

But that's the premise of Lee Hall's *The Pitman Painters* – although it's based on a group of miners in 1934 so TV probably wasn't an option for them.

Created by the man behind the all-singing, all-dancing *Billy Elliot* (you might have heard of it?), and inspired by a book by William Feaver, the play spins around a group of pitmen who are looking to enhance their minds and worlds, so hire a professor to teach an art appreciation class.

Quickly ditching talk for brushes, they begin to paint and suddenly find themselves mixing in the kinds of circles art collectors and artists whir in. And yet they stick with their day jobs.

Described by the *Evening Standard* as "tragic, funny and illuminating in one fell swoop of energy," it was originally produced by Newcastle's Live Theatre, has nabbed the Evening Standard Award for Best New Play and has had sell-out runs at The National Theatre and on Broadway.

Now it is filling the Cambridge Arts Theatre with poignant musings on class, politics and art, plus ripples of laughter. Prepare to feel like you really should do something with all that spare time you have...

What's on 24
Films 24
Puzzles 29
Gardening 27
Weekend TV 32

● **The Pitman Painters, Cambridge Arts Theatre, until Saturday at 7.45pm. Tickets £15-£30 from (01223) 503333 / cambridgeartstheatre.purchase-tickets-online.co.uk**

Ely Cinema
ADEC ARTS DEVELOPMENT IN EAST CAMBRIDGESHIRE
The Maltings . Ship Lane . Ely CB7 4BB
24hr Info: 01353 666388
Online Sales: www.adec.org.uk
Box Office: 01353 616991
Thursday 25th April:
7.30pm: Argo (15)
Sunday 28th April
3pm & 7.30pm: Song for Marion (PG)

WEEKLY NEWS Classifieds
Call us on
Call our team on
01223 434 343

Forestry Commission forestlive
at Thetford Forest
Thursday 13 June
JAMES
+ GUESTS
Saturday 15 June
BLONDIE
+ THE LIGHTNING SEEDS (ACOUSTIC)
Saturday 13 July
ELVIS COSTELLO AND THE IMPOSTERS
+ GUESTS
Tickets: 03000 680400
Buy online/info: forestry.gov.uk/music

WEEKLY NEWS Classifieds
Call our team on
01223 434 343

DIGITAL CREATIONS
FOR ALL YOUR PRINTING NEEDS
Monthly Special Offers
Silk Screen Printing • Large Format • Digital • Lithographic
Vehicle Graphics • Stationery • Business Cards • Labels
Banners • Signs • Leaflets • Newsletters
All designed and Printed in-house
Tel: (01353) 666821
Email: ely@printing.com
Unit 6 Greenham Park, Common Road, Witchford CB6 2HF

Cambridge business
THE REGION'S MAGAZINE FOR BUSINESS & FINANCE
OUT NOW!
To subscribe telephone Jayne Ellum on
01223 434380

newmarket MOTOR COMPANY
WE WILL BUY YOUR CAR
ANY CONDITION ANY AGE
01638 666404
www.newmarketmotorcompany.co.uk
Exning Road, Newmarket, Suffolk, CB8 0EA
info@newmarketmotorcompany.com

Showstopping!

IF you're not a fan of musical theatre, stop reading now because high kicks, feathers and old-world charm are the lynchpins of *Follies*, a musical theatre show based on the fickle world of Broadway.

Put on by Cambridge club The Pied Pipers, for the ADC, the play was originally written by stage giant Stephen Sondheim, and has tottered around theatres (mainly American), since its first run in 1971.

It's currently experiencing a bit of a revival thanks to our obsession with all things from the dazzling 20s and 30s.

Set in a crumbling theatre on the eve of its demolition, two couples – former stars of Weismann's Follies, a glamorous stage troupe that whirled happily for the masses between the two World Wars – reunite.

With flimsy rose-tinted glasses they remember their glitzy heydays and loves lost, and forlornly face the lacklustre present as their ghostly younger selves shadow their dance steps.

The routines are what you call 'show-stoppers'; the costumes are skimpy, sassy and rhinestone encrusted; the headdresses could topple at any moment they are so laden with feathers, and the songs, well, you probably know them already, so why not go and sing-along?

● Follies, The ADC Theatre, until Saturday at 7.45pm. Tickets £10-£12 from (01223) 300085 / www.adctheatre.com

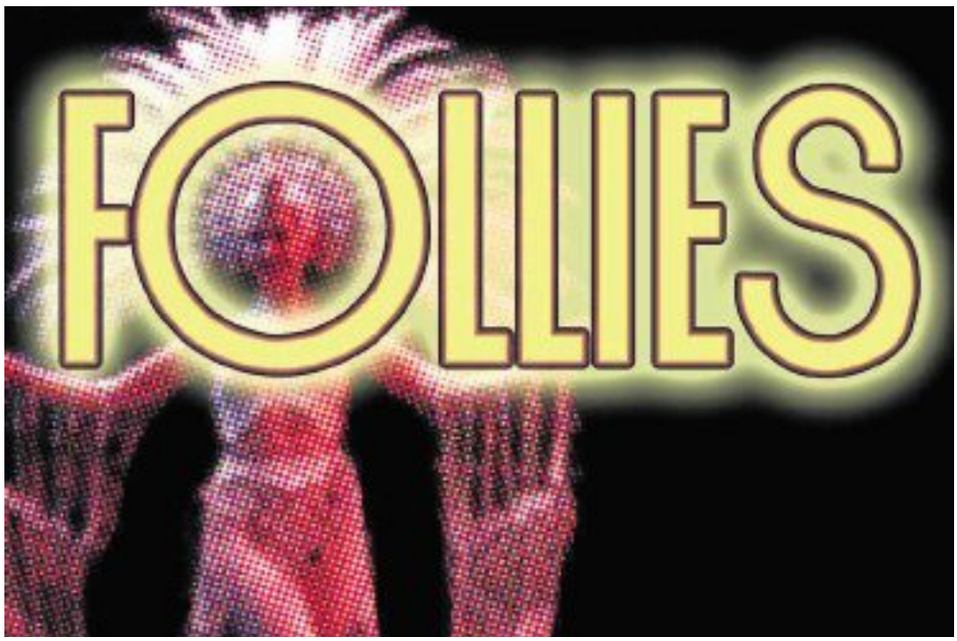

High kicks and feathers: The Pied Pipers is staging Follies at the ADC Theatre until Saturday.

Closer to home...

COUNTRY and Irish music star Kenny Paul is coming to Soham on Sunday, April 28.

He will be performing at The Brook from 2.30pm onwards.

Tickets are £12 for music only or £27 for music and a meal.

Call (01353) 721748.

TALENTED vocalist and instrumentalist Ian Larkin will be entertaining the crowds in Little Downham on Friday, April 26.

He is performing at The Anchor from 8pm onwards. Admission is free. Call (01353) 699333.

ELY Youth Choir, Cantiamo Youth Choir from Cambridge and the North Suffolk Youth Choir are joining forces for a concert in Ely.

The festival concert is being held at King's Ely's Hayward Theatre on Sunday, April 28.

During the day, the choirs will be taking part in a series of workshops led by top choir trainers Andrew Parnell, Roger Bond, Vetta Wise and Charlie Penn.

The event will then culminate with the concert, which starts at 6pm.

Tickets are £5 for adults, free for under-18s and are available on the door.

Visit www.elychoralsociety.org for more information.

films

nowshowing

ELY THE MALTINGS
(01353) 616991
www.themaltingsely.com
Song for Marion (PG): 3, 7.30
National Theatre : People: Thu 7
NEWMARKET STABLE
07756 853714
http://www.cinemaatnewmarket.org.uk
There are no films showing at this time
CAMBRIDGE VUE
0871 224 0240
www.myvue.com
Kids am: Hotel Transylvania (U):Sat-Sun 10am
Kids am: Wreck-It Ralph 3D (PG): Sat-Sun 10.30am
Seniors: Hitchcock (12a): Tues 2.10
Subtitled Shows: Iron Man 3 2D (12a: Sun 12.40; Tues 6
Evil Dead (1981) (18): Mon 9; Wed 10.30
Iron Man 3 3D (12a): Fri-Sat 12.10, 1.10, 3.20, 4.20, 6.30, 7.30, 9.30, 10.40; Sun-Tues 12.10, 1.10, 3.20, 4.20, 6.30, 7.30, 9.30; Wed 12.10, 1.10, 3.20, 4.20, 6.30, 7.30, 9.30, 10.40; Thu 12.10, 1.10, 3.20, 4.20, 6.30, 7.30, 9.30
Iron Man 3 2D (12a): Fri 12.40, 2.10, 3.50, 5.20, 6, 7, 8.30, 9, 10, 11.30; Sat 11am, 12.40, 2.10, 3.50, 5.20, 6, 7, 8.30, 9, 10, 11.30; Sun 11am, 12.40 (subtitles), 2.10, 3.50, 5.20, 6, 7, 8.30, 9; Mon-Tues 12.40, 2.10, 3.50, 5.20, 6, (subtitles Tues) 7, 8.30; 9; Wed 12.40, 2.10, 3.50, 5.20, 6, 7, 8.30, 9, 10, 11.30; Thu 12.40, 2.10, 3.50, 5.20, 6, 7, 8.30, 9
Evil Dead (2013) (18): Fri 12noon, 2.20, 4.30, 6.45, 9.15, 11.30; Sat 2, 4.30, 6.45, 9.15, 11.30; Sun 2, 4.30, 6.45, 9.15; Mon 12noon, 2.20, 4.30, 6.45, 9.15; Tues 12noon, 4.30, 6.45, 9.15; Wed 12.50, 3.10, 5.30, 8.15, 11.50; Thu 12noon, 2.20, 4.30, 6.45, 9.15
Hitchcock (12a): Tues 6.45
Oblivion (12a): Fri-Sat 12noon, 2.50, 5.45, 8.45, 11.30; Sun-Tues 12noon, 2.50, 5.45, 8.45; Wed 12noon, 2.50, 5.45, 8.45, 11.30; Thu 12noon, 2.50, 5.45, 8.45
Olympus Has Fallen (15): Fri 12.30, 2.20, 5.10, 8, 10.50; Sat 11.30am, 2.20, 5.10, 8, 10.50; Sun 11am, 2.20, 5.10, 8; Mon-Tues 12.30am, 2.20, 5.10, 8; Wed 12.30am, 2.20, 5.10, 8, 10.50; Thu 12.30, 2.20, 5.10, 8
OZ: The Great And The Powerful 2D (PG): Sat-Sun 11am
The Croods 2D (U): Fri 12noon, 3.40; Sat-Sun 10.40am, 1, 3.40; Mon-Thu 12noon, 3.40
CAMBRIDGE ARTS PICTUREHOUSE
0871 704 2050
www.picturehouses.co.uk
See venue for details
CAMBRIDGE Cineworld
0871 200 2000
Iron Man 3 [3D] (12A): Fri-Sat 11am, 11.40am, 12.30, 2.10, 2.45, 3.45, 5.20, 6, 7, 8.30, 9.15, 10, 11.20; Sun-Thu 11am, 11.40am, 12.30, 2.10, 2.45, 3.45, 5.20, 6, 7, 8.30, 9.15
Iron Man 3 (12A): Fri 1.15, 4.30, 7.45, 8.35, 10.50; Sat 10.25am, 1.15, 4.30, 7.45, 8.35, 10.50; Sun 10.25am, 1.15, 4.30, 7.45; Mon-Tues 1.15, 4.30, 7.45; Wed 10.25am, 1.15, 4.30, 7.45, 8.35; Thu 1.15, 4.30, 7.45
The Look Of Love (18): Fri-Thu 11.05am, 1.30, 4, 6.30, 9
Evil Dead (18): Fri 11.35am, 2, 6.50, 9.20, 11.35; Sat 4.25, 6.50, 9.20, 11.35; Sun 4.25, 6.50, 9.20; Mon-Thu 11.35am, 2, 6.50, 9.20
Olympus Has Fallen (15): Fri-Sat 12.10, 3.15, 6, 8.45, , 11.30; Sun-Thu 12.10, 3.15, 6, 8.45
Oblivion (12A): Fri 11.15am, 2.15, 5.15, 8.10, 11.05; Sat 2.15, 5.15, 8.10, 11.05; Sun-Thu 11.15am, 2.15, 5.15, 8.10
Scary Movie 5 (15): Fri-Sat 11.25
The Place Beyond The Pines (15): Fri 11.10am, 2.20, 5.30; Sat 2.20, 5.30; Sun 2.20, 5.30, 8.40; Mon 11.10am, 2.20, 5.30, 8.40; Tues-Wed 11.10am, 2.20, 5.30; Thu 11.10am, 2.20, 5.30, 8.40
G.I. Joe : Retaliation (12a): Fri 10.50am; Mon 10.50am; Wed-Thu 10.50am
The Croods [3D] (U): Sat-Sun 11.55am
The Croods (U): Fri 4.25; Sat-Sun 11.15am, 1.50; Mon-Thu 4.25
BURY ST EDMUNDS Cineworld
0871 200 2000
Iron Man 3 [3D] (12A): Fri-Thu 11am, 11.40am, 12.30, 2.10, 2.50, 3.45, 5.20, 6, 7, 8.30, 9.15
Iron Man 3 (12A): Fri-Thu 10am, 1.15, 4.30, 7.45
The Look Of Love (18): Fri-Thu 1.15, 3.45, 6.15, 8.45
Evil Dead (18): Fri-Mon 7.10, 9.30; Tues 7.10; Wed-Thu 7.10, 9.30
Olympus Has Fallen (15): Fri-Mon 12.10, 2.50, 5.30, 8.20; Tues 12.10, 2.50, 5.30, 9.30; Wed-Thu 12.10, 2.50, 5.30, 8.20
Oblivion (12A): Fri-Thu 2.45, 5.45, 8.45
G.I. Joe : Retaliation (12A): Sat-Sun 10.30am
The Croods [3D] (U): Fri-Thu 11.30am
The Croods (U): Fri-Thu 12.15, 2.10, 4.40
Movies for juniors
Hotel Transylvania (U): Sat 10am
Wreck-It Ralph (PG): Sat 10am
Madagascar 3 : Europe's Most Wanted (PG): Sat 10am
ABBEYGATE PICTUREHOUSE
Bury St Edmunds
08719025722
Love Is All You Need (15): Fri 11.30am, 2, 5.30, 8.15; Sat 2, 4.45, 7.45; Sun 12.15, 3. 5.45; Mon 2, 4.30, 8.15; Tues 2, 5.30, 8.15; Wed 11.30am, 2, 5.30, 8.15; Thurs 11.30am, 2, 5.30, 8.15
The Place Beyond The Pines (15) : Fri 7.45; Sat 1.30; Sun 5.15; Mon 5.15; Tues 5; Wed 7.45; Thurs 7.45
A Late Quartet (15): Fri 11.45am, 2.15, 5.15; Sun 2.45; Mon 1.30; Tues 11.45am, 2.15; Wed 5.15; Thurs 2.15, 5.15
Simon Killer (18): Tues 8
Flying Blind (15): Sun 12.30
Met Opera: Giulio Cesare: (Live): Sat 5; (Encore) Wed 12noon
Picturehouse Pythons, Kids Club: Jasper, Penguin Explorer (U): Sat 11am
Toddler Time: Rastamouse Program 2 (U): Tues 11.30am

film of the week

IRON MAN 3
certificate 12A, 2h09m

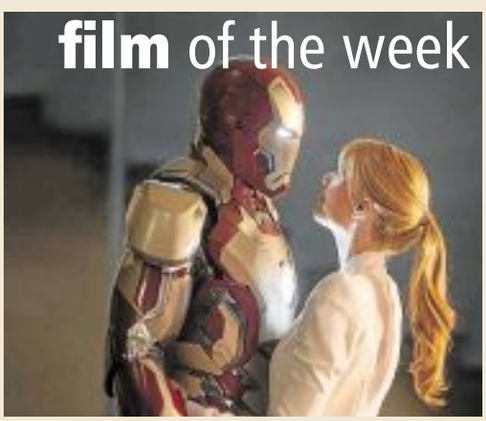

NOW there's a hint of sunshine in our lives we can actually contemplate the arrival of summer. And in the cinematic terms that means the blockbusters are coming.

One of the early ones out of the block is *Iron Man 3* in which Robert Downey Jr returns as the billionaire-inventor-superhero Tony Stark.

Directed and co-written by Shane Black – the man behind the *Lethal Weapon* movies and hailed as a pioneer of the action genre – it's a real romp of a movie which will be welcome news to those who sat through the arduous prequel.

This time the makers have gone for a back-to-basics feel in which Stark is forced to find a way back to being a superhero when all his money and toys are stripped away.

Technically it's a sequel to two films, *Iron Man 2* and last summer's *The Avengers* in which Iron Man and a roll call of Marvel comic book heroes united to protect Manhattan from aliens.

Stark hasn't coped so well in the aftermath of these events and we find him a nervy insomniac prone to panic attacks.

He does at least have his former assistant-turned-CEO Pepper Potts (Gwyneth Paltrow) on hand to soothe him as the pair have moved in together.

It's not long, though, before their domestic bliss is thwarted by a two-pronged attack – the arrival of biologically advanced super-powered humans and the mysterious figurehead of a terror group known as The Mandarin.

The special effects are faultless and deserve to be seen in 3D while Iron Man's suit, which appears like swarm of bees and attaches itself piece by piece to Stark, adds extra interest.

This movie supersedes many in that the thrills and spills are never to the detriment of the story and script, which feel sharp and fresh. Downey Jr gives an entertainingly jittery performance as a superhero on the edge, while his jaded one-liners raise a laugh.

While Guy Pearce as the founder of a brain-trust organisation, Don Cheadle as Stark's ally and Rebecca Hall as his former lover all put in charismatic performances, special mention has to go to Sir Ben Kingsley as The Mandarin and a turn of events that feels truly inspired.

Fun for both fans and newbies to the comic book world, the movie may be a lengthy 129 minutes but it doesn't feel like it.

Q's DIY

1000s OF PRODUCTS ALL UNDER ONE ROOF

QUALITY SPEAKS FOR ITSELF

Classic Conservatories & Home Improvements

WINDOWS, DOORS & CONSERVATORIES

All the benefits of a national company from your local specialists

ASK ABOUT OUR GREEN DEAL OFFERS
Save money and help the environment

www.classicconservatoriesely.co.uk

Gutter Problems? No Problem!!!

Get along to Q's DIY at Ely Conservatory Centre

Unbeatable prices on all Rainwater Goods

4 metre ½ round Guttering only £7.93

Brackets and fixings from as little as 47p each

Square ½ round Ogee deepflow in various colours: White, Black, Grey and Brown Mini line guttering (sheds etc)

PROBABLY THE LARGEST STOCKIST IN THE COUNTY

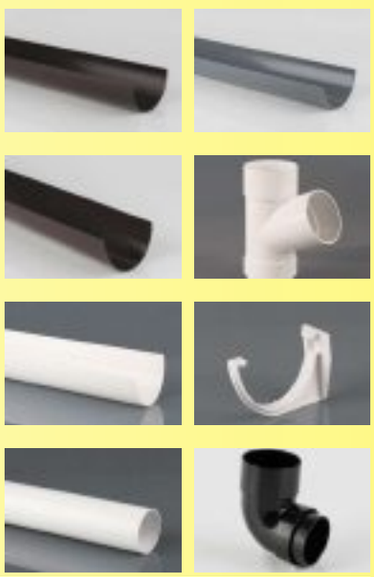

Soil and Underground Pipes and fittings at fantastic prices

Example

6 metre 110mm pipe only £12

3 metre 110mm pipe only £6.35

Waste Pipes and Fittings

Timber and Plastic Building materials all at fantastic prices

Trade and Retail Welcome - Everything for the Trade and more Prices subject to VAT

Ely Conservatory Centre
35a Newnham Street, Ely, Cambs. CB7 4PG | Tel: 01353 662500 / 01353 669292

JobsNOW Help Centre

www.jobsnow.co.uk

Information provided on these pages is intended for general information purposes only and does not constitute legal or other professional advice.

Your CV

When you send your CV off to a potential employer, remember that you won't be the only one. Hundreds of other people could be applying for the job as well.

So what are you going to do to make you stand out from the crowd? Why should an employer take a chance on you instead of someone else?

Your CV is your first real chance to sell yourself to a potential employer. Most employers will scan through a CV in about 30 seconds so you need to grab their attention from the start - and make them want to invite you for an interview.

There are five main areas to consider when writing your CV:

• Make sure your CV looks the part. Your CV should look clean and tidy - don't scrawl it out on a piece of A4 paper. If you haven't got access to a PC or printer, ask a friend or use your local library. Use a good quality paper and steer clear of fancy borders and front covers.

• Watch out for silly spelling and grammar mistakes. They make you look lazy and show employers that you don't really care. It's not difficult to do a spell check on your PC and if you're really stuck then don't just guess, reach for a dictionary. Get a friend to read through your CV for you - a second opinion is always useful.

• Make sure your CV is well organised. When you list your previous jobs, make sure the dates are correct and try not to leave any gaps. If you took time out to go travelling then say so - employers won't mark you down just because you've tried something new.

• Don't waffle. Remember that employers don't have time to read every word of your CV. Long paragraphs and sentences put people off, so try bullet-points to break up text. Make sure your CV is no longer than two pages long - employers don't want your life history, they just want to see that you've got what it takes to do the job.

• Don't list any failures. Employers have enough trouble finding someone who is right for the job - they don't need help finding reasons not to employ you. If you have to include a mistake from your past, make sure you show the employer that you learnt something from the experience.

Keep it simple

Personal details

Start off with your full name, address, home and mobile phone numbers and email address . If you are offered an interview, the employer will want to get hold of you so give him as many options as possible.

Summary/professional profile

This is the No1 area for selling yourself. Set out your main skills and personal qualities but keep it interesting and tight - one paragraph should do to cover everything.

Education and qualifications

List your qualifications and education history, with the most recent first. You don't need to list the grades for each exam you have passed unless they were exceptional results - simply listing the number and type of exams you've passed is fine. Also, list any relevant professional organisations you belong to and training courses you have been on.

Work experience

Start with your most recent position and work backwards, giving addresses along with start and finish dates. Set out your main responsibilities, duties and most importantly achievements, along with any skills you picked up or improvements you made while you were there. This is a really important section in your CV so make it count - but don't waffle.

If you have not had a full-time job before, detail any part-time jobs you may have held or any placement you have been on.

Other skills

Set out any computer skills you may have and the software you are most familiar with. Can you type, do shorthand or speak a foreign language fluently? If you have a driving licence, let the employer know. If it's clean, tell them.

Interests & hobbies

Briefly list what you get up to in your spare time. Put down any positions you hold in clubs or associations, along with any responsibilities and achievements.

References

Make sure you have at least two people (including one from your previous or current job) who will tell an employer what a thoroughly nice person you are and what a potential asset to the company you would be.

If you want to list them now make sure you include their name, job title, postal & e-mail address and contact phone numbers. Alternatively, just put "Available on request" so the employer knows to follow up references at a later date.

Add a covering letter

The main aim of a covering letter is to encourage an employer to give you a chance. You want them to read your CV, so sell it to them. You should always enclose a covering letter when applying for a job - most employers won't consider you unless you do.

A covering letter should let the employer know why you are interested in the job and why you think you can do it.

The hints and tips below should point you in the right direction:

• Keep it simple. A covering letter should be short and to the point - no more than six paragraphs.

• Mention the job. If you are replying to an advert, mention what the job is and where you saw it. The company may be advertising for other positions and it may not be clear which job you are applying for.

• Sell yourself. Explain why you are the perfect candidate for the job. Show off your strengths and experience. Refer to your CV - if it goes missing then at least an employer will know that you've sent it.

• Check it for mistakes. A silly spelling mistake in a covering letter is likely to cost you your chance of getting an interview. Also, make sure it is addressed to the right person in the right department.

A covering letter can be just as important as a CV in getting you an interview. It's your first point of contact with your potential employer - so make it count.

Greener on the other side?

GARDENERS who didn't want to venture out in the freezing weather at the beginning of the month may now be looking at a moss-ridden, lumpy lawn with scatterings of bald patches, a world away from the velvet carpet of grass they desire.

But there's still time to give your lawn a boost, even if it might look a bit forlorn now, or consider re-seeding or turfing if you think it's beyond hope.

If you have loads of moss, it's worthwhile applying a moss killer before you scarify, and wait a few days before raking it up.

Improve badly draining soil by aerating the lawn, driving a garden fork into the ground all over the lawn when it is moist, making holes to a depth of 10-15cm (4-6in). I once bought a pair of lawn-aerating shoes, but they kept falling off so I went back to the old faithful fork.

Others use hollow-tine lawn aerators which remove plugs of soil from the ground, but they are hard work and aren't very good on stony soils or heavy, dry soils.

by Hannah Stephenson

The holes you make allow air and water to get into the grass roots and should then be filled with a mixture of sharp sand and organic soil conditioner to stop the holes from closing up.

If the soil is heavy and air is forced out due to excessive rain, spread a large bucketful of sharp sand per square metre over the surface, working it into the holes with the back of a rake.

Feed the grass with lawn fertiliser available at most garden centres. This can be done by hand, applying approximately two grams per square metre, and water it in.

All lawns need good drainage and oxygenation, so scarify it with a springtine rake to remove thatch – dead grass that mats beneath growing grass – and moss. For larger lawns, it's worth renting a petrol-driven lawn scarifier to do the same job.

Some lawn dressings incorporate a slow-release fertiliser but if this isn't the case, add a little amount of general lawn fertiliser (not containing weed or moss killer) before applying it. Make sure you brush it evenly over the area or it will become patchy when the fertiliser kicks in.

PERFECT LAWN: There's still time to get your grass into shape for the summer

A few weeks later, if your lawn is still patchy, oversow it lightly with a quality lawn seed.

Once it's ready to cut, make your first few cuts, keeping the blades set quite high. If your grass is already long, give it a few cuts over a number of weeks, lowering the blades a little at a time, so that you cut the grass length down gradually.

By summer, you should be mowing weekly, stepping up to twice a week when necessary, but don't mow the grass shorter than 2.5cm (1in) high and keep on top of weeds in the lawn. Annual weeds which emerge in any bare patches will be removed by mowing.

Of course, in the unlikely event that we have a sustained period of warmth in the summer, go easy on the mowing and don't worry about letting the grass go brown because it will recover.

When you mow during drought, leave the cuttings on the lawn to stop the roots drying out and help keep in the moisture.

Continue to feed the lawn monthly through the summer, then you can apply a high-potash fertiliser in the autumn to keep the grass in good condition in the cooler months.

TODAY ONLINE
Gardening
Tips, news and other green-fingered goodies
Visit Homes & Gardens at ely-news.co.uk

Check out your new-look website!

ely-news.co.uk

Ely WEEKLY NEWS print | online | mobile

Your property search just got easier
HomesNow
www.homesnow.co.uk

Cambridge business
THE REGION'S MAGAZINE FOR BUSINESS & FINANCE
OUT NOW!
To subscribe telephone Jayne Ellum on 01223 434380

Ely Car & Van Hire
www.eazyhire.co.uk
Car, Van and 7 Seater Hire Specialists
Long and short term hire available

7 Seat People Carriers

Small cars

Mini bus

Large vans

Small vans

Tail lift vans

Very competitive prices, call us today for a quote
Ibbots Garage, Ely Road, Sutton, Ely, Cambs CB6 2QD
01353 777729 01353 778211

JobsNow

Looking for a new job?

Odds stacked against you?

We've got one simple move...

To get you back in the game

www.cvmatch.co.uk

A service brought to you by

Ely WEEKLY NEWS

www.cvmatch.co.uk is a unique matching service dedicated to finding you the right job that suits your skills and qualifications. The service takes just a few minutes to fill in. Once you've finished, just sit back and wait ...CV Match will then send any jobs in our database that match, straight in to your email inbox.

crossword

ACROSS
1. Burn daily (4)
3. Plant found in different climates (8)
8. Militia upsetting Mary (4)
9. Half-hearted like a doubter, perhaps (8)
11. A person's amusement at making a killing (12)
13. Arrested two boys (6)
14. A male sheep is a musketeer (6)
17. Is he out of the classroom? (12)
20. Pause when the tea is drunk (8)
21. Worthless and arrogant (4)
22. The key staff? (8)
23. We are or at least used to be (4)

DOWN
1. Lion came out of the colliery (8)
2. Girl is able to return the yearbook (7)
4. Does it lead to the birth of a party? (6)
5. Roman ought to change a harmonica (5,5)
6. Overrated occupation? (5)
7. Stalk and stop (4)
10. Bullet to be exchanged for an insect (10)
12. Alienate the sergeant, perhaps (8)
15. Change the name of a gas (7)
16. Give a pound back to the man who is drunk (6)
18. Actors taking an English class (5)
19. 'On Her Majesty's Service' shows resistance (4)

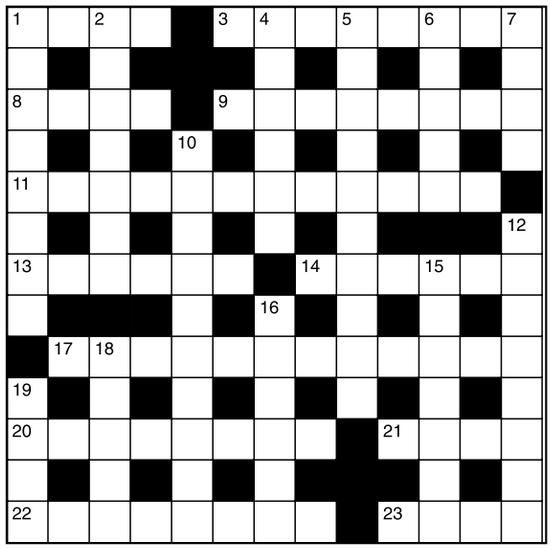

Last week's answers: Across: 1 Accompanist; 9 Hairpin; 10 Treat; 11 Frays; 12 Mud-flat; 13 Wavers; 15 Ice-cap; 18 Relapse; 20 Scrap 22 Exact; 23 Fritter; 24 Enchantress. Down: 2 China; 3 Opposer; 4 Panama; 5 Noted; 6 Shellac; 7 Shift-worker; 8 State-papers; 14 Villain; 16 Cashier; 17 Deafen; 19 Pitch; 21 Rates.

sudoku

3		5			7			9
4			1		9		7	5
	7			5		2		
1			5					
		9			1	8		
6					3			7
		4		3			2	
5			7		4	9		6
2		7	9					3

Last week's answer:

3	7	9	1	5	4	2	8	6
1	2	4	9	8	6	5	7	3
8	5	6	2	3	7	9	4	1
9	3	7	4	6	1	8	5	2
5	4	2	3	7	8	6	1	9
6	8	1	5	2	9	4	3	7
7	9	8	6	4	3	1	2	5
2	6	3	8	1	5	7	9	4
4	1	5	7	9	2	3	6	8

niner

Each number from 1 to 9 represents a different letter. Solve the clues and insert the letters in the appropriate squares to discover a word which uses all nine letters

1	2	3	4	5	6	7	8	9

The clues

47275	gives a French landscape painter
57956	gives an Italian song writer
13895	gives an opera

Last week's answer:
HOBNAILED

COACH HOLIDAYS

WEEKLY NEWS

Newmarket Holidays

Chelsea Flower Show Day Trip

Departs 24 May 2013

Enjoy a visit to the 100th Chelsea Flower Show! Marvel at the floral exhibits and fabulous show gardens, get advice and inspiration, and see the latest in garden design and equipment. With time to explore the fabulous shops in Knightsbridge as well, this is a day out not to be missed!

Price includes

- Return coach travel from the local area
- An afternoon/early evening ticket for the Chelsea Flower Show
- Time to shop and have lunch in Knightsbridge
- The services of a Newmarket Tour Manager

Buckingham Palace & Gardens Tour

The Queen's Coronation 1953 Exhibition

Departs August & September 2013

Step inside Buckingham Palace on this Royal Break and experience The Queen's Coronation 1953 Exhibition celebrating the 60th anniversary, as well as a guided tour of the famous and remarkable Palace gardens.

Price includes

- Return coach travel
- One night's bed and continental breakfast at a three-star hotel in the Heathrow/Slough area, close to Windsor
- Visit to Royal Windsor
- Admission to Buckingham Palace including The Queen's Coronation 1953 Exhibition
- A guided Garden Highlights Tour at Buckingham Palace
- A short Royal London sightseeing tour
- The services of a tour manager

www.newmarket.travel/cen

0843 316 1119 quoting code CEN

These holidays are organised & operated by Newmarket Promotions Ltd. ABTA V787X. Subject to availability. Single supplements apply. Calls cost 4p per minute.

ABTA The Travel Association

PAUL KIRKLEY'S NEWSROUND

Read our brilliant columnist – every Friday in the Cambridge News

Have you got married recently? Or are you getting married soon?

A local high quality bridal publication is looking for real life weddings to feature in their new magazine.

We're particularly interested in local people that have been married in Cambridgeshire, Hertfordshire and Essex.

If you would like your big day to feature in our forthcoming issue please contact our publishing team on 01582 390350 for further details.

Jobs now

www.jobsnow.co.uk

For all the latest jobs log onto

www.jobsnow.co.uk

Register your details for FREE to receive email job alerts, CV Matches and more!

Over 10,000 people have already registered

AFFORDABLE LUXURY!

FARRIER'S GRANGE

A DEVELOPMENT OF 3, 4 & 5 BEDROOM HOMES AT KENTFORD, NEAR NEWMARKET, SUFFOLK

THE CHEPSTOW PLOT41

A delightful 3 semi detached bedroom home with dual aspect lounge, kitchen/dining room, ensuite to master bedroom and garage. **Includes carpets and appliances.**

£224,950

THE CHELTENHAM PLOT42

A charming 3 bedroom home with lobby leading into lounge, kitchen/dining room and adjoining garage.

£199,950

Photographs show similar properties.

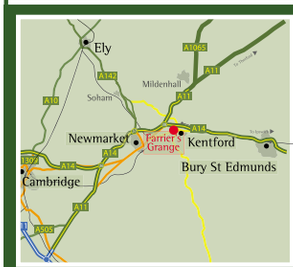

Farrier's Grange is a select development of executive homes in a delightful village setting, with easy access to the A14, just 5 miles from Newmarket.

3, 4 & 5 bedroom homes from **£199,950** to **494,950**

SHOWHOMES AND SALES CENTRE OPEN THURSDAY - MONDAY, 10AM - 5PM

FOR FURTHER INFORMATION

CALL 01638 551925

SELLING AGENT

BIDWELLS

TRUMPINGTON, HIGH STREET
CAMBRIDGE CB2 9SU • TEL: 01223 841 842

LEACH HOMES
A tradition of excellence

WWW.LEACHHOMES.CO.UK

Your Homesnow Guide to Moving Home

Moving home can be a complicated business and in the hectic run up to the big day it is all too easy to forget something vital. The Homesnow team offers their readers this handy checklist to help avoid any major pitfalls. We suggest you tick them off as you go....

www.homesnow.co.uk

1 4–2 WEEKS TO GO:

- ❑ **Packing** – start packing and sorting through your belongings. Now is a good time to de-clutter and pack items rarely used. Make sure you have plenty of sturdy boxes, bubble wrap and sticky tape.
- ❑ **Removal companies** – get estimates from removal companies, checking that comprehensive insurance cover is available against damage or loss. Is there a packing and unpacking service? Confirm the date of your move with the firm you have chosen.
- ❑ **Insurance** – check on your home contents insurance policies to ensure that you are covered for the move, and covered at your new address.
- ❑ **Utilities** – make arrangements for your gas and electricity meters (plus water meters where relevant) to be read and all your appliances to be disconnected on the day of your move. Arrange to take over gas and electricity at your new address, and make sure that all appliances will be properly fitted, plumbed or connected.
- ❑ **Telecommunications** – Notify your telephone and broadband provider and ask them to make the necessary arrangements for a final account at your present address, and for taking over or installing telephone and broadband facilities at your new home.
- ❑ **Post** – Look into re-directing your post for a few months to make sure you receive all relevant correspondence.
- ❑ **Children** – Look into the possibility of your children, especially young children, staying with family or friends on the day of the move.
- ❑ **Pets** – Make arrangements for any pets to be booked into a cattery or kennels if required. Having your pets microchipped is a good idea and if already microchipped, have the address changed to your new one. Your vet can advise on this.

2

Change of address – tell companies and organisations that you are moving!

Notify:

- ❑ Employer
- ❑ Inland revenue
- ❑ Local council
- ❑ Banks or Building Societies
- ❑ Credit companies, store cards & other accounts
- ❑ Gas, Electricity and water boards
- ❑ Insurance companies
- ❑ Land / mobile phones
- ❑ Internet and cable / satellite TV providers
- ❑ Doctor, Dentist and Opticians
- ❑ DVLA
- ❑ Veterinary surgery
- ❑ TV Licensing

3 1 WEEK TO GO:

- ❑ **Delivery address** – change delivery address of your Cambridge News, milk, groceries and fuel to your new address as appropriate.
- ❑ **Laundry** – do any last minute laundry that you can – have you arranged for a plumber to disconnect your washing machine correctly?
- ❑ **Kitchen cupboards** – go through your kitchen cupboards and throw out anything not in date. Also check that all jars and bottles are correctly sealed before packing.
- ❑ **Fridges** / **Freezers** – empty and clean out in preparation for moving. If you are moving a freezer and its contents, turn it up to maximum for a couple of days before you move.
- ❑ **Valuables** / **documents** – put these in safe place for moving day

4 2–1 DAYS TO GO:

- ❑ **Packing** – pack a bag for overnight essentials and toiletries and finish all remaining packing into boxes. Remember to label which room each box is destined for.
- ❑ **Snack box** – pack a box for the kitchen to include essentials like tea, coffee and sugar, as well as the kettle and mugs! Also include other snacks as necessary.
- ❑ **Dismantle and disconnect** – take down curtains, fixtures and fittings and disconnect white goods ready for transport.
- ❑ **Outdoor items** – make sure that these are stacked together and ready to be moved.
- ❑ **Mobile** – place your mobile on charge the night before moving and ensure that all relevant people have your number.

5 ON MOVING DAY:

AT YOUR OLD ADDRESS:

- ❑ Strip beds and pack bedding and nightclothes.
- ❑ Finish packing toiletries box.
- ❑ Direct removal firm personnel or friends helping you move as to what needs to be done.
- ❑ Turn off electric appliances.
- ❑ Disconnect cooker.
- ❑ Turn off boiler / central heating.
- ❑ Turn off water.
- ❑ Read gas meter.
- ❑ Read electricity meter.
- ❑ Secure all windows.
- ❑ Lock all doors.
- ❑ Make final checks and leave key as arranged with new owners.

AT YOUR NEW HOME:

- ❑ Open up & have a look around the new house.
- ❑ Locate fuse box, gas and electric meter and stop cock for reference.
- ❑ Take readings on gas, electric and water meters as appropriate.
- ❑ Organise the direction of boxes to appropriate rooms.
- ❑ Check the van after all is unloaded.
- ❑ Make the beds up for the evening.
- ❑ Sit down and relax – unpack the other boxes the next day.

Littleport Ex-Servicemen's Club
Saturday April 27th
Start 8:45pm
THE SKYLINERS
60s, 70s & 80s
Members £6 • Non-Members £7
Everyone welcome
Enquiries: 01353 860378

GARAGE DOORS
CRAZY SALE MADNESS
Top of the range **'remote controlled'** insulated aluminium rolling garage door, superb product maintenance free. Totally secure and fully guaranteed. RRP £2,155.00
NOW JUST £699
INC VAT & FITTED FREE!!
TO SEE THIS **'SEGURO'** DOOR WITHOUT ANY OBLIGATION
TEL: 01842 751 722 REF RPS
Contact our office for 'FREE FITTING OFFER'
www.segurogaragedoors.co.uk

LOCHS & GLENS HOLIDAYS
Scenic Scotland
Inversnaid Hotel
Loch Lomond National Park STB ★★★
A 5 day coach holiday staying at our Inversnaid Hotel. There will be an excursion everyday including the Glengoyne Distillery, City of Glasgow & a cruise through the Kyles of Bute.
All for just
£215
per person
Your special coach departs **Tuesday 18th June**
Tour includes:
4 Nights Half Board
Nightly Entertainment
All Excursions
Pickup from Royston, Melbourn, Harston, Cambridge, Cambridge Services, Hemingford Grey, St Ives, Huntingdon, Peterborough
01389 713713 www.lochs.com
Holidays are fully bonded.
School Road, Gartocharn, G83 8RW

Visit your new website today

ely-news.co.uk
By WEEKLY NEWS print | online | mobile

the GUIDE

weekend television

SATURDAY

BBC1

6.00am Breakfast. 10.00 Saturday Kitchen Live. 11.30 Nigel Slater's Simple Suppers. 12.00pm BBC News; Regional News; Weather. **12.15 Football Focus. 1.00 Triathlon. 2.00 Live Snooker: The World Championship.** Coverage on day eight in Sheffield. **4.30 Final Score. 5.20 Pointless Celebrities.**

6.10 **BBC News;** Regional News; Weather.
6.30 **Doctor Who.**
7.15 **The National Lottery: Who Dares Wins.** Nick Knowles hosts the game show in which two pairs of strangers team up, each battling to outdo the other by listing as much as they know about a given subject.
8.05 **The Voice UK.** Holly Willoughby and Reggie Yates present the penultimate week of blind auditions, with Jessie J, Will.i.am, Tom Jones and Danny O'Donoghue looking to complete their teams.
9.25 **Casualty.** A confused old man brings his dog into the ED.
10.15 **BBC News;** Weather.
10.30 **Match of the Day.** Including highlights of Wigan Athletic v Tottenham Hotspur; National Lottery Update.
12.05am **The Football League Show.**
1.25 **Weatherview.**
1.30 **BBC News.**

BBC2

6.00am This Is BBC2. 6.40 FILM: Station West (1948). Western, starring Dick Powell. **8.10 FILM: Spellbound (1945).** Hitchcock thriller, starring Gregory Peck. **10.00 Live Snooker: The World Championship.** The opening session on day eight at the Crucible Theatre in Sheffield. **12.00pm Paul Hollywood's Bread. 12.30 Just a Minute. 1.00 University Challenge. 1.30 Talking Pictures. 2.05 FILM: Notorious (1946).** Alfred Hitchcock's thriller, starring Cary Grant. **3.45 Coast. 4.30 Live Snooker: The World Championship.** Second-round coverage on day eight in Sheffield. **5.30 The Great British Sewing Bee.**

6.30 **Flog It!**
7.00 **Live Snooker: The World Championship.** Coverage of the evening session on day eight in Sheffield.
8.00 **Dad's Army.**
8.30 **QI.**
9.00 **Young Margaret: Life, Love & Letters.** The influences that shaped Margaret Thatcher's life and political career.
10.30 **The United States of Television: America in Primetime.**
11.30 **Blackpool: Big Night Out.**
12.30am **Snooker: The World Championship.**
1.20 **Snooker: World Championships Extra.**
3.20 **This Is BBC2.**

ITV

6.00am CITV. 8.25 Saturday Farm. 9.25 The Jeremy Kyle Show USA. 10.20 My Tasty Travels with Lynda Bellingham. 11.20 Murder, She Wrote. 12.20pm ITV News and Weather; Weather. **12.35 Midsomer Murders. 2.35 The Chase. 3.35 FILM: Uncle Buck (1989). 5.30 ITV News Anglia;** Weather. **5.45 ITV News and Weather.**

6.00 **New You've Been Framed! Favourites.**
7.00 **Britain's Got Talent.** Ant and Dec present the third audition show as more wannabe singers, dancers and variety acts try to impress judges Simon Cowell, David Walliams and Alesha Dixon.
8.20 **The Cube.** A ballet dancer and a support worker try to complete a series of increasingly difficult tasks, hoping to win a jackpot of £250,000.
9.20 **The Jonathan Ross Show.** With Joanna Lumley, Meat Loaf, Peter Andre, Russell Tovey and music by Rudimental.
10.20 **ITV News and Weather**
10.35 **FILM: Commando (1985).** Action adventure, starring Arnold Schwarzenegger.
12.20am **River Monsters.**
12.50 **Jackpot247.**
3.00 **Ladette to Lady: Australia.**
3.45 **ITV Nightscreen.**

CHANNEL 4

6.05am Kirstie's Homemade Home. 6.10 The Hoobs. 7.05 British Rallycross. 7.30 The Grid. 8.00 The Morning Line. 9.00 Everybody Loves Raymond. 10.05 Frasier. 11.10 The Big Bang Theory. 12.10pm The Simpsons. 12.40 Secret Millionaire Ireland. 1.40 Channel 4 Racing. Live coverage from Sandown Park and Ripon. **4.10 Come Dine with Me.**

6.40 **Channel 4 News.**
7.00 **Sarah Beeny's Selling Houses.** Making three flats in north London more appealing to buyers.
8.00 **Grand Designs.** Restoring two timber-framed barns in Suffolk.
9.00 **FILM: Season of the Witch (2011).** Premiere. Two knights agree to escort a suspected witch to trial, but are not prepared for the horrific powers she possesses.Adventure, with Nicolas Cage.
10.45 **Derren Brown Investigates: The Man with X-Ray Eyes.** A man who believes he can teach blind people to see.
11.50 **FILM: The Libertine (2004).** Premiere. Period biopic, with Johnny Depp.
1.55am **Hollyoaks.**
4.00 **Deal or No Deal.**
4.55 **Countdown.**
5.40 **Baking Mad with Eric Lanlard.**

CHANNEL 5

6.00am Milkshake! 10.00 Power Rangers: Super Samurai. 10.35 Batman: The Brave and the Bold. 11.00 Ben Fogle: New Lives in the Wild. 12.00pm Royal Navy: Submarine Mission. 1.00 FILM: Up Periscope (1959). Second World War naval adventure, with James Garner. **3.15 FILM: Run Silent, Run Deep (1958).** Second World War drama, starring Clark Gable and Burt Lancaster. **5.00 FILM: The Caine Mutiny (1954).** Second World War naval drama, with Humphrey Bogart.

7.20 **5 News Weekend.**
7.25 **NCIS.** Gibbs's mentor is linked to a double murder.
9.15 **Law & Order: Criminal Intent.** Nichols and Stevens are called to the scene when Ryan Foley, the owner of a popular food van, is found dead in an airport parking lot.
10.15 **Law & Order: Special Victims Unit.** A killer appears to be targeting members of the gay community.
12.10am **SuperCasino.**
3.55 **Wildlife SOS.**
4.45 **County Secrets.**
5.00 **Hana's Helpline.**
5.10 **Angels of Jarm.**
5.15 **Roary the Racing Car.**
5.25 **The Funky Valley Show.**
5.35 **Hana's Helpline.**
5.50 **Roary the Racing Car.**

Doctor Who, Saturday, BBC1, 6.30pm

Young Margaret: Life, Love & Letters, Saturday, BBC2, 9pm

The Olivier Awards 2013, Sunday, ITV, 10.15pm

Once Upon a Time, Sunday, Channel 5, 8pm

SUNDAY

BBC1

6.00am Breakfast. 7.25 Match of the Day. 9.00 The Andrew Marr Show. 10.00 The Big Questions. 11.00 Sunday Politics. Weather for the Week Ahead. **12.20pm Bargain Hunt. 1.20 Homes Under the Hammer. 2.20 Flog It! 2.45 Points of View. 3.00 Escape to the Country. 4.00 Songs of Praise. 4.35 Great Bear Stakeout. 5.35 The Diamond Queen.**

6.35 **BBC News;** Regional News; Weather.
7.00 **Countryfile.** Ellie Harrison visits Sudeley Castle, Gloucestershire, and presents archive stories featuring the Bastle Houses of Northumberland and Northern Ireland's Mussenden Temple.
8.00 **Antiques Roadshow.** Fiona Bruce visits Farnborough, Hampshire.
9.00 **The Village.** Joe struggles to hide his shell-shock from the family.
10.00 **BBC News;** Regional News; Weather.
10.25 **Match of the Day 2.** Including highlights of Arsenal v Manchester United.
11.40 **Late Kick Off.** A round-up of the weekend's local Football League action.
12.10am **FILM: Mother's Boys (1994).**
1.40 **Weatherview.**
1.45 **BBC News.**

BBC2

6.00am This Is BBC2. 6.45 FILM: Never a Dull Moment (1950). Romantic comedy, with Irene Dunne and Fred MacMurray. **8.15 Gardeners' World. 8.45 The A to Z of TV Gardening. 9.30 The Beechgrove Garden. 10.00 Live Snooker: The World Championship.** The opening session on day nine at the Crucible Theatre in Sheffield. **11.00 Saturday Kitchen Best Bites. 12.30pm EastEnders. 2.20 Live Snooker: The World Championship.** Further second-round matches on day nine.

6.00 **Coast.**
7.00 **Live Snooker: The World Championship.** Coverage of the evening session on day nine.
8.00 **Bill Bailey's Jungle Hero.** Part two of two. The comedian heads to Indonesian archipelago the Moluccas.
9.00 **Rupert Murdoch: Battle with Britain.** The media mogul's influence on the UK over the past 45 years.
10.00 **Mock the Week Looks Back at Britain.**
10.30 **It's Kevin.**
11.00 **Snooker: The World Championship.**
11.50 **Snooker: World Championships Extra.**
1.50am **Sign Zone: Countryfile.**
2.45 **Sign Zone: Holby City.**
3.45 **This Is BBC2.**

ITV

6.00am CITV. 8.25 ITV News. 8.30 Country House Sunday. 9.25 The Jeremy Kyle Show USA. 10.20 Dickinson's Real Deal. 11.20 ITV News and Weather; Weather. **11.35 FILM: Columbo: A Friend in Deed (1974). 1.35pm You've Been Framed! 2.05 Britain's Got Talent. 3.20 Food Glorious Food. 4.25 FILM: Free Willy 2: The Adventure Home (1995).** Family adventure, starring Jason James Richter.

6.15 **ITV News Anglia;** Weather.
6.30 **ITV News and Weather.**
6.45 **Catchphrase.**
7.30 **Off Their Rockers.** A woman tries to park her mobility scooter between two cars.
8.00 **Endeavour.** Morse becomes deeply embroiled in the affairs of a family-owned munitions factory and its dysfunctional owners following the murder of an unpopular worker.
10.00 **ITV News at Ten and Weather;** Weather.
10.15 **The Olivier Awards 2013.** Highlights of the ceremony honouring stage stars.
11.45 **The Unforgettable Mike Reid.** The life and times of the actor and comedian.
12.40am **The Store.**
2.40 **Motorsport UK.**
3.30 **ITV Nightscreen.**
5.05 **The Jeremy Kyle Show.**

CHANNEL 4

6.05am The Treacle People. 6.15 The Hoobs. 6.40 Blancpain Endurance Series. 7.35 Everybody Loves Raymond. 8.30 Frasier. 9.30 Sunday Brunch. 12.00pm The Big Bang Theory. 12.55 The Simpsons. 1.50 FILM: The Phantom (1996). Superhero adventure, starring Billy Zane. **3.45 Deal or No Deal. 4.45 Five Minutes to a Fortune. 5.50 FILM: Marmaduke (2010).** Premiere. Comedy, starring Lee Pace.

7.30 **Channel 4 News.**
8.00 **The Secret Millions.** Gok Wan works with a charity that offers emotional, educational and practical support to young people from disadvantaged backgrounds, many of whom are homeless. Last in the series.
9.00 **FILM: Love & Other Drugs (2010).** Premiere. A cynical womanising sales rep for a drugs company falls in love with a waitress with Parkinson's disease. Romantic comedy drama, with Jake Gyllenhaal.
11.10 **FILM: Dangerous Minds (1995).** Drama, with Michelle Pfeiffer.
1.00am **How Hip Hop Changed the World.**
2.50 **Inside Nature's Giants.**
4.05 **Come Dine with Me.**
5.00 **SuperScrimpers.**
5.15 **Deal or No Deal.**

CHANNEL 5

6.00am Milkshake! 10.20 Power Rangers: Super Samurai. 10.55 Batman: The Brave and the Bold. 11.20 Cowboy Builders. 12.20pm FILM: The Fifth Element (1997). Sci-fi adventure, starring Bruce Willis. **2.45 FILM: Cheaper By the Dozen 2 (2005).** Comedy sequel, starring Steve Martin. **4.35 FILM: Zathura: A Space Adventure (2005).** Family sci-fi adventure, starring Josh Hutcherson and Jonah Bobo.

6.25 **5 News Weekend.**
6.30 **FILM: Along Came Polly (2004).** Romantic comedy, starring Ben Stiller and Jennifer Aniston.
8.00 **Once Upon a Time.** Belle is abducted by a man working for her father.
9.00 **The Truth About Travellers.** Part one of two. Henry McKean explores the lives of travellers in Ireland.
10.00 **FILM: Harry Brown (2009).** Premiere. Crime thriller, starring Michael Caine and Emily Mortimer.
12.10am **Soho Blues.**
1.05 **SuperCasino.**
3.55 **Wildlife SOS.**
4.45 **County Secrets.**
4.55 **Hana's Helpline.**
5.10 **Angels of Jarm.**
5.15 **Roary the Racing Car.**
5.25 **The Funky Valley Show.**
5.35 **Hana's Helpline.**
5.50 **Roary the Racing Car.**

ELY WEEKLY NEWS

HomesNOW

April 25, 2013

www.homesnow.co.uk

The area's number one for property for sale and to rent

Spacious family home

Stretham - £275,000

THIS extended, three storey house is in Kitson Gardens, Stretham, and is on the market for offers in excess of £275,000.
Situated in a cul-de-sac, the spacious property is in a good location for accessing the A10 and the village's amenities.
Accommodation includes a lounge, dining room, kitchen, utility room, study, three bedrooms (one with en suite) and a family bathroom.
Viewing can be arranged by calling William H Brown on (01353) 663311.

pocock&shaw

Residential Sales, Lettings & Management

Residential Sales

LITTLEPORT — O/A £229,950

NEW

A superbly presented modern three bedroom detached bungalow on a good sized plot with delightful far reaching countryside views. Entrance Hall, Sitting Room, Kitchen with built in appliances, Dining Room, Master Bedroom with En-Suite Bathroom, Two Further Bedrooms, Shower Room, Large Front & Rear Garden, Garage & Driveway Parking. Viewing Highly Recommended. EPC - 82(B).

LITTLEPORT — O/A £250,000

An opportunity to purchase an individual architect designed detached riverside property with boat mooring and wonderful river and countryside views. EPC - 41(E)

PRICKWILLOW — O/A £169,950

A semi-detached house providing versatile living accomodation whilst enjoying far reaching views over open farmland to the rear. EPC - 61 (D)

BARWAY — O/A £275,000

A delightful, detached, 4 bedroom period cottage which lies in a rural position towards the end of this desirable hamlet close to the river and open countryside. EPC - 45(E)

PROPERTIES URGENTLY REQUIRED

Due to increasing demand we require two/three Bedroom properties for Investment Purchasers

Please call (01353) 668091

SOHAM — O/A £169,950

NEW PRICE

An immaculately presented, recently built, double fronted, two double bedroom chalet style property which lies at the end of this small desirable cul de sac just off The Butts within this popular well served village/town location. Entrance Hall, Shower Room, Living Room, Dining Room, Kitchen, Bathroom, GCH, DG, Garage and Driveway Parking, Enclosed Rear Garden enjoying South Westerly aspect on to open countryside. EPC - 81(C)

LITTLEPORT — O/A £185,000

NEW

A well proportioned, detached bungalow in a sought after cul de sac position close to the local facilities in the centre of the village. Entrance Porch, Entrance Hall, Cloakroom, L Shaped Living Room, Kitchen, Utility Room, Three Bedrooms, Conservatory, Bathroom, Low Maintenance Gardens, Garage. NO UPWARD CHAIN. EPC - 63(D).

ALDRETH — O/A £445,000

NEW

An exceptional detached barn style residence offering spacious and versatile accomodation which lies in an appealing peaceful courtyard backing onto countryside within grounds extending to around 1/2 acre. Reception Hall, Sitting Room, Dining Room, W/C, Kitchen/Breakfast Room, Utility Room, 4 Beds with En-Suite Shower & Dressing Room to Master, Bathroom, Studio, Study, Oil Central Heating, D/G, Garage & Parking, Rear Garden.

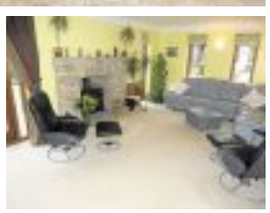

pocock.co.uk | rightmove.co.uk The UK's number one property website | PrimeLocation.com | FindaProperty.com | globrix.com

Ely Office: 26 High Street, Ely, Cambs CB7 4JU
T 01353 668091 | E ely@pocock.co.uk
Also at Cambridge and Newmarket

WICKEN — O/A £162,500

A well proportioned three bedroom semi detached house which lies on a good size plot with far reaching countryside views to front & rear. Entrance Hall, Living Room, Kitchen/Dining Room, Rear Hall, Bathroom, Three Bedrooms, Electric Storage Heaters, Double Glazing, 60' Rear Garden, Garage/Workshop.

ELY — O/A £207,500

A well appointed 3 bedroom semi detached house which lies in an appealing position within this highly popular near central cul de sac location. Entrance Hall, Cloakroom, Living Room, Kitchen/Dining Room, Bathroom, Double Glazing, Gas Central Heating, Front and Rear Gardens, Driveway Parking for 2 Vehicles, Garage, Large Outbuilding. EPC - 68(D)

LITTLEPORT — O/A £129,995

A spacious and well presented three bedroom semi detached property that lies in a convenient position approximately half a mile from the centre of this well served small town. Entrance Hall, Living Room, Kitchen/Dining Room, Rear Lobby, Bathroom, Three Bedrooms with En-Suite Shower to Master Bedroom, Gas Central Heating, Double Glazing, Driveway Parking, Front & Rear Gardens. EPC - 66(D).

LITTLEPORT — £545 pcm

A three bedroom house offering spacious living accomodation, fitted kitchen and is within walking distance of the town centre and railway station. EPC - 58(D) **Available Beginning of May - Unfurnished**

ELY — £1,295 pcm

A 3 storey townhouse located in a quiet mews yet only minutes from the picturesque River Ouse, the City Centre, The Kings School and the Railway Station.EPC - 79(C) **Available End of April - Unfurnised**

HADDENHAM — £595 pcm

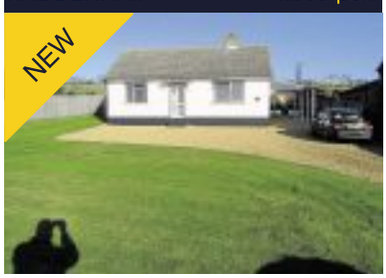

A two bedroom detached bungalow, which lies in an enviable elevated position towards the edge of the village, with wonderful far reaching views over open farmland. EPC - 57(D) **Available Beginning May - Part/Unfurnished**

WICKEN — £625 pcm

A semi-detached cottage located at the end of a small lane in this picturesque village, leading to open countryside and Wicken Fen nature reserve. EPC - 43(E) **Available Immediately - Unfurnished**

ELY — £1,250 pcm

An attractive detached double fronted property in a convenient situation around a mile or so from the city centre. EPC - 73(C) **Available End of May - Unfurnished**

LITTLEPORT — £625 pcm

A three bedroom end of terraced house which is offered in good decorative order with the benefit of gas central heating and double glazing. Ent Hall, Living Room, Kitchen, W/C, 3 Beds, Bathroom, Garage & Parking. EPC - 74 (C) **Available Immediately - Unfurnished**

ELY — £595 pcm

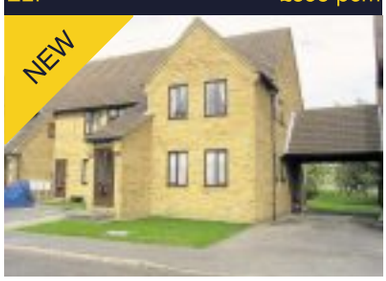

An extremely well located ground floor, two bedroom maisonette with carport set within a small cul de sac development in the Centre of Ely. EPC - 46(E) **Available End of May - Furnished**

SUTTON — £650 pcm

An attractive double fronted detached three bedroom property in this popular well served village location. Entrance Hall, Living Room, Cloakroom, Kitchen/Dining Room, Three Bedrooms, Bathroom, Courtyard/Parking Area. EPC - 74(C). **Available Mid April - Unfurnished**

pocock.co.uk rightmove.co.uk The UK's number one property website PrimeLocation.com FindaProperty.com **globrix.com**

Ely Office: 26 High Street, Ely, Cambs CB7 4JU
T 01353 668091 | E ely@pocock.co.uk
Also at Cambridge and Newmarket

01353 654900
cheffins.co.uk

NEW

Ely **£294,950**

A modern detached family home situated on a highly regarded development just a short distance from St John's School. Accommodation includes entrance hallway, cloakroom, kitchen/breakfast room, utility, lounge, separate dining room, 4 bedrooms (master with ensuite), family bathroom, garage, parking and gardens. EPR C.

NEW

Ely **£284,950**

Situated on the highly regarded Stour Green and within the catchment area of The Lantern School this spacious family home comprises entrance hall, cloakroom, kitchen/breakfast room, conservatory, lounge, dining room, 5 bedrooms, 2 ensuite, bathroom, garage, carport & gardens. Gas central heating & double glazing. EPR C

NEW

Soham **£335,000**

Overlooking common land to the front, this individual detached family bungalow has versatile accommodation which includes entrance hallway, lounge, kitchen/breakfast room, conservatory, 4 bedrooms (master with ensuite) and family bathroom, together with garage, parking and gardens. EPR D.

Witchford **£210,000**

Modern detached home offering versatile accommodation. Hall, lounge, dining room, conservatory, kitchen, utility, cloakorom, bedroom 4/family room, 3 first floor bedrooms (1 ensuite), bathroom, gardens, parking for 3 cars. EPR D.

CAMBRIDGE NEWMARKET SAFFRON WALDEN **ELY** HAVERHILL ST IVES LONDON cheffins.co.uk

Cheffins

NEW

Chittering **£209,950**

Established semi detached house situated in a hamlet close to Cambridge. Entrance hall, kitchen/dining room, lounge, utility, cloakroom, 3 bedrooms, bathroom, 125' rear garden with workshop, parking. EPR TBC

Soham **£199,950**

A detached cottage with much character and charm. Accommodation includes entrance porch, lounge, dining room, kitchen, ground floor bathroom, 3 first floor bedrooms, garage, parking and gardens. EPR E

NEW

Ely **£209,950**

Modern detached home in a popular location overlooking a green to front. Hall, cloakroom, 2 receptions, kitchen, 3 bedrooms (1 ensuite), bathroom, well maintained gardens with timber built office, driveway, garage. EPR D.

Littleport **£250,000**

Established detached bungalow with porch, entrance hallway, lounge/dining room, kitchen/breakfast room, utility room, cloakroom, 4 bedrooms, bathroom, double garage, extensive parking, garden. EPR C.

NEW

Soham **£150,000**

This established 3 bedroom semi detached house in need of total renovation and modernisation but offers enormous potential. There is a garage and gardens to the rear extending to in excess of 150'. EPR TBC.

Ely **£329,950**

Substantial 3-storey house close to Lantern School & Ely College. Hall, cloakroom, kitchen/breakfast room, 3 receptions, 5 bedrooms (1 with dressing room & ensuite, 2 further ensuites), bathroom, gardens, drive, garage. EPR C.

NEW

Little Downham **£195,000**

A detached bungalow on a plot of approx 1/4 of an acre (sts) with gardens, yard, 3-bay open fronted store & Nissen hut situated in the centre of the village. Offering potential for further development (stpp). EPR F.

Soham **£175,000**

Recently renovated, 2/3 bedroom superbly presented semi detached cottage dating back to 1894 with parking to front & landscaped rear garden. Far reaching views to front across common land. EPC E.

NEW

Soham **£169,950**

A well presented modern 3 bedroom (1 ensuite) home situated in a mews style development backing onto Soham Lode (a small water course) with cart lodge and gardens. EPR TBC.

Littleport **£159,950**

A superbly presented 3 bedroom semi detached home situated close to the centre of the village with driveway and attractive well maintained gardens. EPC E.

NEW PRICE

Wilburton **£415,000**

Extended detached home overlooking woodland & pasture land to front. Hall, kitchen/breakfast room, utility, 3 receptions, cloakroom, 5 bedrooms (2 ensuite), bathroom, double garage, extensive parking, gardens. EPR D

Ely **£79,950**

A modern superbly presented, 1 double bedroom first floor apartment situated in a popular development and offered for sale on a 75% shared equity basis with allocated parking and a garden. EPR B.

CAMBRIDGE NEWMARKET SAFFRON WALDEN **ELY** HAVERHILL ST IVES LONDON 01353 654900

01353 654900
cheffins.co.uk

Littleport **£154,950**

An established semi detached house just a short distance from the centre of the village. Entrance hall, lounge/dining room, kitchen, 3 bedrooms and bathroom, together with an integral garage, parking, gardens. EPR D.

Aldreth **£176,950**

An established semi detached house situated in this popular hamlet. Entrance hall, lounge, kitchen/breakfast room, utility room, 3 bedrooms, bathroom, single garage, parking and gardens. EPC TBC.

Ely **£199,950**

Spacious immaculately presented 3 bedroom (1 ensuite) semi detached home in popular location close to Lantern Primary School, within walking distance to the City Centre. Well maintained gardens, parking, garage. EPR D.

Witchford

9.81 acres (3.97 hectares) of land with development potential for sale by informal tender. Closing date 6th May, 2013.

Sutton **£320,000**

This character detached home in a Conservation Area close to the centre of Sutton allowing easy access to the surrounding village amenities. 3 reception rooms, 4 bedrooms, garage, parking & mature gardens. EPR E.

Haddenham **£269,500**

A stylish family home situated on a small select road of detached houses. Hall, cloakroom, 3 receptions, kitchen/breakfast room, 4 bedrooms (1 ensuite), bathroom, single garage, driveway & gardens. EPR E.

CAMBRIDGE NEWMARKET SAFFRON WALDEN **ELY** HAVERHILL ST IVES LONDON cheffins.co.uk

01353 663144
cheffins.co.uk

ARLA
Association of Residential Letting Agents

Cheffins

The Inspired Choice

In Cheffins you are choosing one of the best-known names in the region, with a strong reputation for being friendly, straight-forward and successful.

Expert & Professional
Tailored Management Services
Competitive Rates
Large Tenant Database
Legal & Tax Matters
Regulated Client Accounts
Professional Indemnity Cover
Regular Inspections & Reports

Our tradition of high quality client service flows from 185 years of continuous trading, and our record of gaining recommendations and repeat business from our clients is your guarantee that Cheffins is an inspired choice to let.

CALL US NOW FOR A FREE, NO OBLIGATION PROPERTY APPRAISAL

LET AGREED

BLACKTHORN COURT - SOHAM
£550 pcm
Terrnce house: Kitchen, living room, double bedroom and fitted bathroom. Gas central heating, double glazing, rear garden and allocated parking EPC Band: D

CEDAR COURT - LITTLEPORT
£620 pcm
Three bedroom end of terrace house, which has been newly refurbished to a high standard. Garden, garage, parking. EPC band D.

DUNSTAN STREET - ELY
£630 pcm
Two bedroom ground floor flat with gas central heating, garden and parking. EPC Band C

FOREHILL - ELY
£630 pcm
First floor two bedroom (one ensuite) flat, ideally located in City centre with communal patio and electric heating. EPC band E

NEW

ELY ROAD _ HILGAY
£650 pcm
Rural 2 Bed with fitted kitchen, cooker and fridge, utility room, fitted bathroom with shower over the bath. Oil fired under floor heating, double glazing, gardens, parking.EPC Band:C

DEACONS LANE, ELY
£650 pcm
Newly redecorated terraced two bedroom house ideally located close to the City centre with gas central heating and a garden to the rear.

WISBECH ROAD, LITTLEPORT
£695 pcm
Modern semi detached three bedroom bungalow with gas central heating, low-maintenance rear garden and off road parking. EPC Band C

FOXWOOD NORTH - SOHAM
£695 pcm
3 Bedroom Bungalow. Entrance hall, cloakroom, living room, kitchen,bathroom. Gas central heating, rear garden, garage. EPC: D

HEMPFIELD ROAD - LITTLEPORT
£700 pcm
4 Bed house. Lounge, dining room, cloakroom, kitchen, ulility, bathroom. Gas central heating, rear garden and drive.

MORTON CLOSE - ELY
£750 pcm
Modern 3 bed mid terrace entrance hall, cloakroom, living room, kitchen, en-suite,bathroom. Gas central heating, garage/parking, enclosed rear garden

NEW

BULL BRIDGE, UPWELL
£1,750 pcm
Rural, 5 bed house.Play room, living room, kitchen/breakfast room, utility, cloakroom, swimming pool complex, The property has oil fired central heating, garden, garages and driveway.

KING EDGAR CLOSE - ELY
£1,295 pcm
5 bed detached, Hall, lounge, reception room, dinning room, kitchen, utility room, 2 bathroom , Gas central heating, Garage, garden. EPC Band: D

MILFIELD LANE, WILBURTON
£2,000 pcm
5 bed detached house with extensive gardens, pond, tennis courts and driveway and double garage. EPC band F.

CAMBRIDGE NEWMARKET SAFFRON WALDEN ELY HAVERHILL LONDON cheffins.co.uk

Ombudsman www.oea.co.uk

OFT Approved code

DAVID CLARK & COMPANY
THE PROPERTY SALES PEOPLE

Scan with your smartphone

Tel: 01353 665020 WWW.CLARKHOMES.CO.UK

20 Market Place, Ely, Cambs CB7 4NT Email: info@clarkhomes.co.uk

LITTLEPORT £158,950

NEW

- Modern semi detached house
- Fitted kitchen/dining room
- Lounge
- 3 bedrooms
- En-suite to master
- Gas fired heating
- Enclosed garden
- Attached garage

MANEA £329,950

NEW

- Detached older style house
- Updated and improved
- Spacious accommodation
- 4 bedrooms
- 3 reception rooms
- Kitchen b'fast room and utility
- Triple garage outbuildings
- Paddock area 1.2 acres s.t.s.

SOHAM £650,000

- Substantial detached home
- Non estate location with open views
- 4 double bedrooms
- En-suite to master
- 3 reception rooms
- Self contained 1 bedroom annex
- 2 acre paddock
- EPC Rating D

LITTLEPORT £149,950

- Older style semi detached
- Non estate location
- 2 bedrooms
- Fitted kitchen
- Ground floor wet room
- ideally suited for disabled occupation
- EPC rating D

LITTLEPORT £129,950

- Established semi detached house
- Updated and improved
- Fitted kitchen
- 3 bedrooms
- Bathroom with seperate shower
- Lounge and study
- No upward chain
- EPC Rating F

LITTLEPORT £199,950

- Modern end terraced house
- Immaculately presented
- 4 bedrooms
- En-suite and family bathroom
- Fitted kitchen and utility
- Lounge and dining room
- Attached garage
- Energy Rating C

HADDENHAM £320,000

- Non estate family home
- Popular village location
- 4 bedrooms all with en-suites
- Fitted kitchen
- Lounge, study and sunroom
- Garage and parking
- Mature rear garden
- No onward chain

PRICKWILLOW £295,000

- Individual detached house
- Non estate location
- Well fitted kitchen with range cooker
- 4 bedrooms
- Lounge and study
- Dining rom opening into garden room
- Views over fields to rear
- EPC Rating D

Soham £110,000

Two building plots with outline planning permission for a 4 bedroom detached house, width approx 12m max depth approx 26m

WILBURTON £475,000

- Substantial detached house
- Highly individual non estate
- 5 reception rooms
- Well fitted kitchen with appliances
- Master bedroom with en-suite
- 3 further double bedrooms
- Good size south facing rear garden
- EPC Rating E

WITCHFORD £189,950

- Modern semi detached house
- Popular village location
- * Lounge and dining room
- * Fitted kitchen
- 3 bedrooms
- En-suite and fitted wardrobes
- No onward chain
- EPC Rating C

WELNEY £350,000

- Spacious detached bungalow
- Village location
- Range of outbuildings and approx. 2 acres of garden and mature orchard
- 3 bedrooms
- Dining and sitting rooms
- Further 6.28 acres available
- EPC Rating F

HADDENHAM £169,950

- Established semi
- Improved and updated
- 3 bedrooms
- Lounge/diner
- Kitchen/breakfast room
- Utility/study/store
- Oil fired heating
- Garden and parking

LITTLEPORT £375,000

- Individual and impressive detached house
- Non estate location
- Good size lounge
- Well appointed kitchen
- 4/5 bedrooms
- En-suite and family bathroom
- Mature gardens and double garage
- EPC rating E

rightmove.co.uk The UK's number one property website

Internet marketing on multiple websites
Colour details | Central office location

National Association of Estate Agents NAEA

TuckerGardner

ELY

A beautifully presented four bedroom detached family home set in a small private close in a central City location.

Four double bedrooms, master bedroom with en suite shower room, family bathroom, cloakroom, lounge, kitchen/breakfast room, utility room, reception hall, gas central heating, double glazing, double garage, off-road parking, rear and side gardens. EPC rating D.

£465,000

ELY

A well presented three bedroom townhouse in a highly sought after City Centre location.

Three bedrooms, master bedroom with en suite shower room, family bathroom, cloakroom, lounge, kitchen/dining room, study/bedroom 4, courtyard garden, parking space, gas central heating and UPVC double glazing. EPC rating: C.

£274,950

ELY

An extended three bedroom end of terrace property in a very highly regarded area.

Three bedrooms, bathroom, kitchen, dining room, lounge, gas central heating, UPVC double glazing, garage, parking and rear garden. EPC rating C.

£184,950

ELY

A one bedroom end of terrace house with no upward chain on the popular Beeches development.

One bedroom, bathroom, kitchen and lounge/diner. EPC rating E.

£114,950

ELY

An immaculately presented three bedroom semi detached property with garage and ample parking.

Three bedrooms, family bathroom, kitchen/dining room, lounge, cloakroom, garage, parking and rear garden. EPC rating C.

£184,950

TuckerGardner

LITTLEPORT

An attractive double fronted five bedroom modern family home situated on a private cul-de-sac on the outskirts of the village.

Five bedrooms, master bedroom with en suite bathroom, shower room, family bathroom, cloakroom, lounge, dining room, kitchen/breakfast room, utility room, gas fuelled heating, double glazing, double garage, off-road parking and large rear garden. EPC rating C.

£349,950

ELY

A well presented two bedroom second floor apartment with excellent views over open countryside.

Two bedrooms, bathroom, lounge opening to kitchen, reception hall, communal entrance hall, gas central heating, double glazing and allocated parking. EPC rating: C.

£124,950

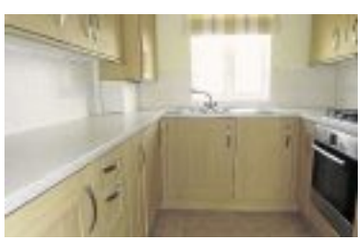

ELY

A modern two bedroom first floor apartment in an excellent City centre location.

2 bedrooms, bathroom, entrance hall, kitchen/diner, lounge, electric heating and allocated parking. EPC rating: D

£154,950

LITTLEPORT

A modern three bedroom semi detached family home situated in the highly sought-after 'Highfields' development.

Three bedrooms, bathroom, kitchen/breakfast room, lounge/dining room, double glazing, garden and off-road parking. EPC rating C.

£158,950

HADDENHAM

A one bedroom ground floor apartment set in the heart of Haddenham.

Bedroom, bathroom, lounge/diner, kitchen, hall and off-road parking. EPC rating: D.

£97,500

TuckerGardner

LITTLEPORT

A well presented two bedroom detached cottage with plenty of character.

2 double bedrooms, bathroom, entrance hall, living room, dining room, kitchen, rear lobby, gas central heating and garden. EPC rating: F.

£119,950

SUTTON

A charming semi detached cottage situated within the highly sought-after residential area of 'The Row'.

2 bedrooms, bathroom, lounge, kitchen, utility room, gas central heating, rear garden and off-road parking. EPC rating: E.

£127,500

ELY

A modern two bedroom ground floor flat situated in a highly sought-after riverside development.

Two bedrooms, reception hall, bathroom, open plan kitchen/living/dining room, double glazed and parking. EPC rating C.

£165,000

COVENEY

A beautifully presented double fronted detached Victorian home set in attractive gardens.

6 bedrooms, 3 with en suite shower rooms, bathroom, cloakroom, kitchen/breakfast room, sitting room, lounge, utility room, cellar, annexe/bedroom 6, double garage and off street parking. EPC rating: D.

£495,000

HADDENHAM

A large detached family home with accommodation extending to 4128sq ft. located in a semi rural situation in its own grounds extending to around four acres (sts).

5 bedrooms, bathroom, kitchen/breakfast room, dining room, lounge, games room, oil central heating and off-road parking. EPC rating: D.

£595,000

WITCHAM

A modern detached family home offering good size accommodation on an excellent plot and situated next to the village green.

4 bedrooms, en suite, bathroom, kitchen/breakfast room, lounge, study, garage, off road parking and garden. No upward chain. EPC rating: C.

£265,000

STRETHAM

A well presented two bedroom semi detached home conveniently situated close to the heart of the village.

2 bedrooms, bathroom, lounge/dining room, kitchen, double glazing, electric storage heating, rear garden, off road parking for 2 cars and garage. EPC rating: D.

£152,500

WITCHAM

A brand new three bedroom detached bungalow in a quiet village location.

3 bedrooms, en suite, bathroom, lounge, kitchen/breakfast room, gas central heating, double glazing, carport and garden. EPC rating: C.

£239,950

LITTLEPORT

A smartly presented two bedroom mid terrace home enjoying a popular location on the outskirts of the village.

2 bedrooms, family bathroom, cloakroom, lounge, kitchen/breakfast room, double glazing, gas central heating, off road parking and lawned rear garden. EPC rating: C.

£124,995

Part exchange your way to a new home at Highfields

Highfields
Littleport

3 & 4 bedroom detached, semi-detached & terraced

from only **£159,995**

- ✓ No agent's fees
- ✓ No Chain
- ✓ Guaranteed buyer
- ✓ We will offer you a price independently assessed by local estate agents

Part exchange is the perfect way to buy your new home at Highfields. It's quick and hassle free. With no agents fees you could save hundreds of pounds. With no chain you don't have to worry about finding a buyer.

Highfields, Ely Road, Littleport, Cambs CB6 1HQ
Friday-Monday 10am-5pm

Selling Agent

TuckerGardner NEW HOMES

For further information or to arrange a viewing please call the selling agent TuckerGardner on **01353 616 130** or visit **www.tuckergardner.com**

CANNON KIRK *homes*

Building a sense of place

Any Cannon Kirk home offer is subject to status, plot chosen and availability. Offers available on Legal Completion only. Cannon Kirk Homes part exchange terms and conditions apply. Not available with any other incentive. Photography shows typical Cannon Kirk home.

TuckerGardner

30 years of lettings

NEW

ELY

An end terrace 2 bedroom property located in a quiet cul-de-sac off Columbine Road and within walking distance of the City Centre.

The property comprises of a lounge/diner with french doors, kitchen with fitted units, gas hob, electric oven and fridge/freezer. Cloakroom. Two double bedrooms. Bathroom. Rear enclosed garden. Driveway and garage. Gas central heating. Energy rating: D.

£625 PCM

LET

LITTLEPORT

A refurbished end of terrace house which has recently been redecorated neutrally throughout.

The accommodation comprises: entrance hall, cloakroom, new fitted kitchen/dining room and lounge. Two double and one single bedroom and new fitted bathroom. Enclosed rear garden. Unfurnished. Energy Rating C.

£600 PCM

ELY

An older style good size detached family home conveniently located for the city centre.

The accommodation comprises: entrance hall, utility room, downstairs shower room, kitchen/diner, family room and lounge. 3 bedrooms. Bathroom. Neutrally decorated throughout. Gas central heating. Off-road parking. Rear garden. Unfurnished. Energy Rating F.

£925 PCM

NEW

ELY — £575 PCM

A neutrally decorated first floor flat in this central location providing excellent access to the A10.

The property offers an entrance hall, living room with open plan kitchen area with oven and hob, washer/dryer and space for fridge/freezer, two bedrooms and bathroom. Gas central heating. One allocated parking space. Unfurnished. Energy rating: C.

NEW

LITTLEPORT — £1,000 PCM

A neutrally decorated four bedroom detached property on this popular development in Littleport offering great access to the A10.

The property comprises of kitchen/diner. Utility. WC. Lounge. Master bedroom with en-suite and built-in wardrobes. Three further bedrooms, one with built-in wardrobe. Family bathroom. Gas central heating. Rear enclosed garden. Driveway and car barn to the side. Energy rating: C.

NEW PRICE

ELY — £995 PCM

A well presented three bedroom townhouse in a sought after city centre location, within walking distance to the rail station and providing easy access to the A10 and A142.

Kitchen/diner, dining room, cloakroom and lounge. Family bathroom, Master and second bedrooms with built-in wardrobes and en suite and bedroom three with built-in wardrobe. GCH. Enclosed courtyard garden. Garage and driveway. Unfurnished. Energy Rating C.

NEW

LITTLEPORT — £850 PCM

A neutrally decorated four bedroom detached property on this popular development in Littleport offering great access to the A10.

The property comprises of kitchen. Utility. Lounge/diner. Master bedroom with en-suite and built-in wardrobes. Three further bedrooms. Family bathroom. Gas central heating. Rear enclosed garden with decking area. Drive and car barn. Energy rating: C.

LET

QUEEN ADELAIDE

An established detached bungalow set on a good size plot in the village of Queen Adelaide, conveniently located for access to Ely.

The accommodation comprises: a good size kitchen, 3/4 bedrooms, family bathroom, lounge and conservatory with utility area. Ample off road parking. Neutrally decorated. Oil central heating. Unfurnished. Energy Rating D.

£900 PCM

ELY

A three bedroom semi-detached house located on the north side of the city.

The property comprises of lounge, conservatory, kitchen, cloakroom, three bedrooms and bathroom. Enclosed rear garden, garage and drive. Gas central heating. Unfurnished. Energy Rating C.

£745 PCM

LET

ELY

A well presented three bedroom terraced house in a ideal location for the City of Ely.

Lounge, dining room, kitchen and cloakroom. Master bedroom with built-in wardrobes and en suite shower room, Two further bedrooms and family bathroom. Gas central heating. Small front garden and enclosed rear garden. Allocated parking. Unfurnished. Energy Rating C.

£695 PCM

ELY ESTATES

Independent Property Management and Letting Agents

We urgently require new properties in Ely or within a 15 mile radius

*We offer a **personal** and **professional** service including:*

- ***Competitive fees***
- ***Free initial valuation of your property***
- ***Full vetting procedure for potential tenants***
- ***Regular property inspections***

Telephone 01353 669333
or email ely.estates@virgin.net

PROPERTIES CURRENTLY AVAILABLE

ELY	One Bedroom Ground Floor Flat. City Centre Location. EPC rating C	£425 PCM Excl.
ELY	Three Bedroom House. Convenient for Railway Station. EPC rating E LET	£625 PCM Excl.
ELY	Two Bedroom Terraced House. City Centre Location. EPC rating E.	£500 PCM Excl.
SOHAM	Choice of 1/2 Bedroom Flats currently in process of Refurbishment.	

Contact office for further details.

32 FOREHILL, ELY, CAMBRIDGESHIRE CB7 4AF
TEL: 01353 669333
www.elyestates.co.uk • email: ely.estates@virgin.net

PropertyNEWS

Soham - £2,250pcm

THIS striking Edwardian home is in White Hart Lane, Soham, and is available to rent for £2,250pcm.
The well-presented and spacious accommodation includes a reception hall with original tiled flooring and stairs to the first floor galleried landing, dining room with French doors leading onto the garden, original feature fireplace and timber flooring, a sitting room with dual aspect large sash windows, kitchen/breakfast room, study leading to a timber-framed conservatory with under floor heating, four bedrooms and two bathrooms (one with roll top bath).
Outside, double iron railed gates lead to a shingle driveway offering off-road parking for numerous cars. There are also landscaped, walled gardens which are mainly laid to lawn and cover around half an acre.
The let can include a gardening service if required. There is also a separate open plan annexe located on site which can also be included in the let at an additional cost if required.
The property is available now, unfurnished. Viewing is by arrangement through Russells on (01353) 668294.

ELY 01353 668294
EMAIL ely@russellres.co.uk
ALSO IN Cambridge & Sawston

russellres.co.uk facebook.com/RussellsLettingsAgents @russellslets

RUSSELLS LETTINGS

LET

Littleport £395
A first floor 1 bedroom flat located close to the Town centre and the mainline rail station. EPC Rating: E
- Available 06/05/2013
- Unfurnished
- Deposit £600

Little Downham £675
Brand new 2 bedroom home located in a quiet cul de sac located in the centre of this well regarded village. EPC Rating: C
- Available 01/05/2013
- Unfurnished
- Deposit £1025

LET

Ely £675
A fabulous 2 bedroom home presented to the highest of standards, located to the Western side of the picturesque City of Ely, EPC Rating: C
- Available 31/05/2013
- Unfurnished
- Deposit £1025

Ely £750
A tastefully presented 3 bedroom family home situated on a popular development to the Western side of the well served city of Ely. EPC Rating: C
- Available 24/06/2013
- Unfurnished
- Deposit £1125

Ely £750
A deceptively spacious 3 bedroom end of terrace home in this popular, picturesque Cathedral City of Ely. EPC Rating: D
- Available 05/08/2013
- Unfurnished
- Deposit £1125

AVAILABLE NOW

Littleport £800
A spacious 4 bedroom family home located close to the centre of the Town and within 5-10 minutes walk of the rail station. EPC Rating: C
- Available Now
- Unfurnished
- Deposit £1125

Ely £850
An immaculately presented 3 bedroom home on a well regarded development located within a ten minute walk of Ely City centre. EPC Rating: C
- Available 07/06/2013
- Unfurnished
- Deposit £1275

Soham £1,950
A spectacular 4 bedroom period home presented in immaculate decorative condition, boasting beautiful proportions.. EPC Rating: F
- Available Now
- Unfurnished
- Deposit £3000

Quality Properties Urgently Required to Meet Demand. Competitive Management Fees Offered.

The Property Ombudsman LETTINGS rightmove Zoopla.co.uk Smarter property search PrimeLocation.com RICS

Honesty and Integrity

It's a great time to view a home this May Day Weekend

Many of our homes will be open for you to come along and view. But that's not all, there are mortgages available from the whole of market from Just Mortgages and "no sale no fee" on your conveyancing from haart Legal

Talk to us about how our bank holiday event can help you find your new home or help you sell your current one

ELY

01353 664 112

8am-10pm everyday

haart

haart

Ely
01353 664 112

Soham
01353 968 080

Call us 8am - 10pm everyday

Guide Price £170,000 - £180,000
What a Quick Sale
Littleport EPC D
If you need to move quickly then we have all the tools you need to make this happen. Let us show you how. Ref: 8041
Call to Sell!

Looking to Move? £118,000
Littleport EPC C
Many people want to move to Littleport, with great transport links and local amenities this makes your house in demand. Ref: 8213
Now is the the time to sell!

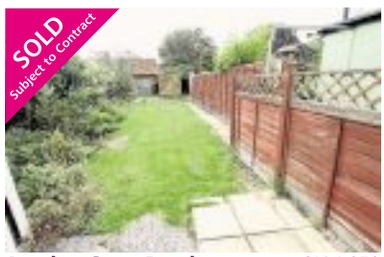

Another Great Result £134,950
Wicken EPC E
A great two bedroom house bursting with character has just sold in Wicken. Yours could be next to achieve a great price. Ref: 8058
Don't wait, call us out!

Are You Selling? OIEO: £395,000
Soham EPC D
This stunning five bedroom detached house has just sold. Doesn't this prove that now is a great time to sell? Ref 8226

Call to arrange a free valuation!

Generous Living Space
Aldreth

OIEO: £290,000
EPC D

With four bedrooms and three receptions this detached house is available for sale in the Hamlet of Aldreth for the first time in three decades. If space and versatility are important to you then view. Ref: 8224

Book a viewing today!

Yours for the Taking
Stretham

£270,000
EPC D

A delightfully detached house waiting for you to move yourselves and your belongings into. Yes, there is ample room for all the family cars to park securely behind the gates. Ref: 8181

Make this yours today! Call to

The Perfect Location!! £400,000
Ely EPC F

Located close to the town centre of the city of Ely this well presented, spacious property suits all of your needs offering a lounge, dining room, kitchen, utility room, study, reception room, cloakroom, four double bedrooms, bathroom, garage & gardens. Ref: 7943

- Close to city centre
- Detached
- Double garage
- Conservatory
- Study
- Well presented

This is a hot property! Call now and arrange a viewing!

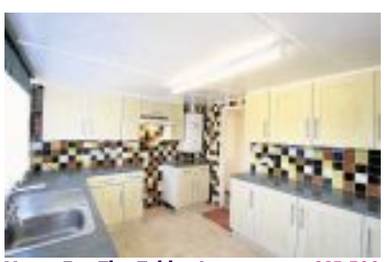

Yours For The Taking! £65,500
Witchford 8109
A mobile home which has much to offer, including a lounge/dining room, kitchen/breakfast room, utility room, bathroom and two bedrooms Ref: 8109
You like that? Call to View!

Guide Price £120,000 - £140,000
Modern Apartment
Sutton EPC C
Does this coach house appeal to you? A unique apartment in a desirable location. Ref: 8115
What more could you ask for?

Guide Price £130,000 - £140,000
Your Dream Property!
Witchford EPC D
Live life in a secure country setting, relax and enjoy the peace and tranquility of living in the country. Ref: 8080
Call us now to arrange a viewing!

TLC Required! £195,000
Littleport EPC D
Can you imagine living in this detached house with your family? Lots of room for the children to run and play in the extensive gardens. Ref: 7258
This property is chain free!

haart of ELY

For more properties in your area visit haart.co.uk

Ely
01353 664 112

Soham
01353 968 080

Call us 8am - 10pm everyday

haart

We Are Selling £152,500
Sutton EPC C
We have just sold this delightful two bedroom home which overlooks the green giving the feeling of being in the countryside. Ref: 8179
What are you waiting for? Call the office!

Another Sale £169,950
Littleport EPC D
Living in littleport and thinking of selling? Call or come in and recieve some free expert advice on how we can achieve a top price for you. Ref: 8162
What more could you ask for?

Sold Sold Sold OIEO: £299,950
Haddenham EPC E
We sold this stunning property after their previous agents failed. We can do the same for you. Ref: 7559

Walk in or call us today!

Another Sold £229,950
Soham EPC C
Come into the office and we will be able to help you sell your property for the top price. Ref: 7692

Don't wait pop in today!

Guide Price £179,950 - £184,950
Family Life
Littleport EPC C
A four bedroom, well presented semi detached house located in the Village of Littleport with many local amenities. Your teenager can move into the downstairs bedroom suite - that will help to keep the music volume down! Ref: 7888

Semi Detached
Great Location
4 Bedrooms
Enclosed Garden
Open Plan Lounge
Well Presented

Come take a look!

Desirable
Welney

OIEO: £300,000
EPC E
Move you and your family in to a superb way of life in this desirable home, an ideal semi rural location which offers peace and tranquility. This amazing property offers three bedrooms and the garden is worth a look Ref: 8123

View this stunning home!

Guide Price
£135000 - £145,000
Imagine Living Here
Soham
EPC D
Imagine yourself living in this superb family home, which gives you access to the village shops and schools. The property offers three bedrooms and is great for an investment purchase! Ref: 8147

Call and enquire!

Prime Location £169,950
EPC C
haart would like to give you the opportunity to purchase this end terrace three storey town house. The property is CHAIN FREE! Ref: 8166
Move in to Ely!

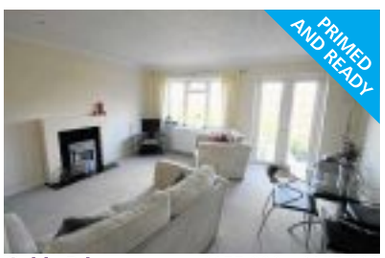

Guide Price £155,000 - £165,000
Beautifully Presented
Isleham EPC D
Beautifully presented, this attractive three bedroom cottage has been much improved Ref: 8252
View now! Do not wait!

Guide Price £90,000 £110,000
Limitless
Sutton EPC C
A first floor apartment which offers a lounge/diner, kitchen, one double bedroom, bathroom and parking Ref: 7256
Get high. View today!

Guide Price £130,000 - £140,000
Stunning Interior
Soham EPC E
Beautifully presented three bedroom home. Spacious and versatile. This property will impress. Ref: 8237
Complete the picture! View today!

For more properties in your area visit haart.co.uk

haart of ELY

william h brown

for details of all our instructions call us now on **01353 663311**
6 Forehill, Ely • ely@sequencehome.co.uk

NEW! O.I.E.O £128.000

Soham

A detached coach house in the popular village of Soham. The property offers a lounge/diner and open plan kitchen, two bedrooms, bathroom and garage. CHAIN FREE. Energy Rating C

NEW! £269.995

Soham

A three storey detached house in the village of Soham, with many local amenities. The property boasts a lounge, dining room, kitchen, cloakroom, 5 bedrooms, en-suite to master, shower room, family bathroom. Garage and gardens. CHAIN FREE. Energy Rating C

NEW! O.I.E.O £200.000

Soham

A former showhome in the popular village of Soham, offering a lounge, kitchen/diner, utility area, cloakroom, 3 bedrooms with en-suite to master bedroom, family bathroom, garage, double glazing and gas central heating. Energy Rating C

NEW! O.I.E.O £275.000

Stretham

A vastly extended 3 storey semi detached house in the village of Stretham, the property boasts a lounge, dining room, kitchen/breakfast room, utility room, cloakroom, four bedrooms with en-suite to master, playroom / study and gardens. Cul-de-sac location. Energy Rating TBC

NEW! O.I.E.O £148.000

Soham

A delightful semi detached cottage in the edge of Soham. The property offers a lounge/dining room, kitchen/breakfast room, 2 double bedrooms, ground floor bathroom and utility room. Garage and 155' garden (stms), gas central heating and double glazing. CHAIN FREE. Energy Rating E

NEW! O.I.E.O £225.000

Soham

Early and internal viewing is strongly advised for this well maintained four bedroom detached house, benefiting from lounge, dining room, kitchen/breakfast room, en-suite to master bedroom and single garage/workshop. Energy Rating F

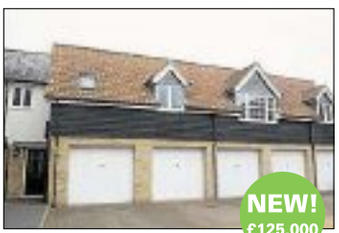

NEW! £125.000

Sutton

A delightful coach house which offers open plan living accommodation of a lounge/kitchen, one bedroom, bathroom and single garage. CHAIN FREE. Energy Rating C

we want to sell your home

ask today for a FREE market appraisal

NEW! £179.950

Littleport

Bigger than it looks! A very well maintained four bedroom house with 30' lounge/diner, en-suite to bedroom four, landscaped gardens and off road parking. Essential viewing for any growing family. Call today for your viewing. Energy Rating C

NEW! O.I.E.O £180.000

Soham

Early viewing is advised for this three bedroom period property that offers lounge, kitchen/diner, downstairs cloakroom and en-suite to master bedroom. The property also benefits from enclosed rear garden and outbuildings. Call today to view. Energy Rating E

NEW! £107.500

Soham

First floor apartment! Benefiting from open fires, off road parking and accommodation including lounge, kitchen/diner, two bedrooms, bathroom and use of communal balcony. This is a must view to fully appreciate all this property has to offer. CHAIN FREE. Energy Rating D

NEW! £140.000

Mepal

A semi detached house located in a semi rural location in Mepal. The property offers a lounge, dining room, kitchen, conservatory, three bedrooms, bathroom, garage and gardens. CHAIN FREE. Energy Rating TBC

Brandon Creek **£210,000**

Early and internal viewing is strongly recommended for this fully refurbished and recently extended three bedroom detached cottage. With ample parking and plot of 1/3 acre (ssts), en-suite to master and views over country side, the property has much to offer. Energy Rating E

NEW! £150.000

Ely

A ground floor, two bedroom apartment located within the town centre. The property would be ideal as a first time buy or investment purchase. Energy Rating F

REDUCED £187.500

Littleport

This three bedroom semi-detached extended bungalow offers versatile accommodation as well as low maintenance gardens and ample off road parking. Viewing is strongly advised. Energy Rating D

Ely **£147,500**

VALUE FOR MONEY! This mid terrace property is unexpectedly spacious and convenient for Ely Community College. Offering three bedrooms, 17ft kitchen/dining room, lounge, cloakroom, parking area and rear garden. Benefiting from redecoration throughout. Energy Rating C

Reduced O.I.E.O £190.000

Prickwillow

An opportunity has arisen to purchase this well maintained three bedroom bungalow situated on the edge of the rural village of Prickwillow, providing ample off road parking and versatile living accommodation. Energy Rating D

find all our homes on **zoopla.co.uk, rightmove.co.uk** and **williamhbrown.co.uk**

The Property Ombudsman SALES | OFT Approved code | ARLA Association of Residential Letting Agents

Sales and Lettings

Ely 01353 666502

Abbotts

March

£265,000 01353 666502

- Refurbished Former Public House
- Four to Five Bedrooms
- Four Reception Rooms
- Cellar & Utility Room
- Family Bathroom & En-Suite
- Enclosed Garden

Ely

£300,000 01353 666502

- Four Bedrooms
- En-Suite Facilities
- Conservatory
- Double Garage

Local network

With 60 branches throughout Norfolk, Suffolk, Cambridgeshire and Essex, our local network ensures maximum exposure for your property.

60 branches

Littleport

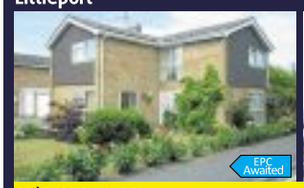

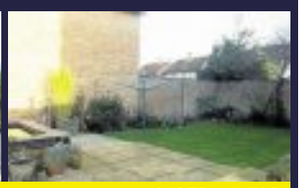

0/0 £220,000 01353 666502

- Detached Property
- Four Bedrooms
- Sitting Room & Dining Room
- Over 2 Acres
- Two Bathrooms
- Front & Rear Gardens
- Double Garage

Ely

0/0 £260,000 01353 666502

- Modern Detached Property
- Four Bedrooms
- Sitting Room & Kitchen/Diner
- En-Suite to Master Bedroom

Littleport

£220,000 01353 666502

- Detached Farmhouse
- Three Bedrooms
- Two Reception Rooms
- Utility Room
- Front & Rear Gardens
- Off Road Parking

March

0/0 £190,000 01353 666502

- Extended Victorian Cottage
- Four Bedrooms
- 21ft Sitting Room
- Driveway Leading to Single Garage

Turves

£175,500 01353 666502

- Detached Property
- Four Bedrooms
- Two Reception Rooms
- Off Road Parking

Sutton

£138,500 01353 666502

- Two Bedroom Semi Detached Property
- Reception Room
- Sitting Room
- Garage Parking

Littleport

£160,000 01353 666502

- Detached Bungalow
- Three Bedrooms
- Sitting Room
- Conservatory
- Gardens & Garage
- Close to High Street

Littleport

£129,995 01353 666502

- Modern Terraced Property
- Sitting Room
- Two Double Bedrooms
- Garden & Single Garage

Littleport

£129,995 01353 666502

- Modern Semi Detached Property
- Two Bedrooms
- Kitchen/Breakfast Room
- Sitting Room & Cloakroom

Littleport

£125,000 01353 666502

- Two Double Bedrooms
- Sitting Room
- Kitchen/Breakfast Room
- Off Road Parking

Littleport

0/0 £120,000 01353 666502

- Victorian Terraced Property
- Three Bedrooms
- Two Reception Rooms
- Off Road Parking
- Enclosed Rear Gardens
- Ideal First Time Buy

Prickwillow

0/0 £125,000 01353 666502

- Semi Detached Property
- Three Bedrooms
- Driveway & Garage/Workshop
- Views over Fields to Rear

Soham

0/0 £70,000 01353 666502

- Park Home
- Two Bedrooms
- Sitting/Dining Room
- Off Road Parking

Witchford

0/0 £70,000 01353 666502

- Park Home
- Two Double Bedrooms
- Sitting Room & Dining Room
- Semi Retirement

Taylor Wimpey

Lion Mills
Lines Close, Soham, Cambridgeshire CB7 5FN
2 bedroom apartments and 4 bedroom homes from £129,995

Help to Buy

5% deposit is all you need*

Help to Buy your dream home

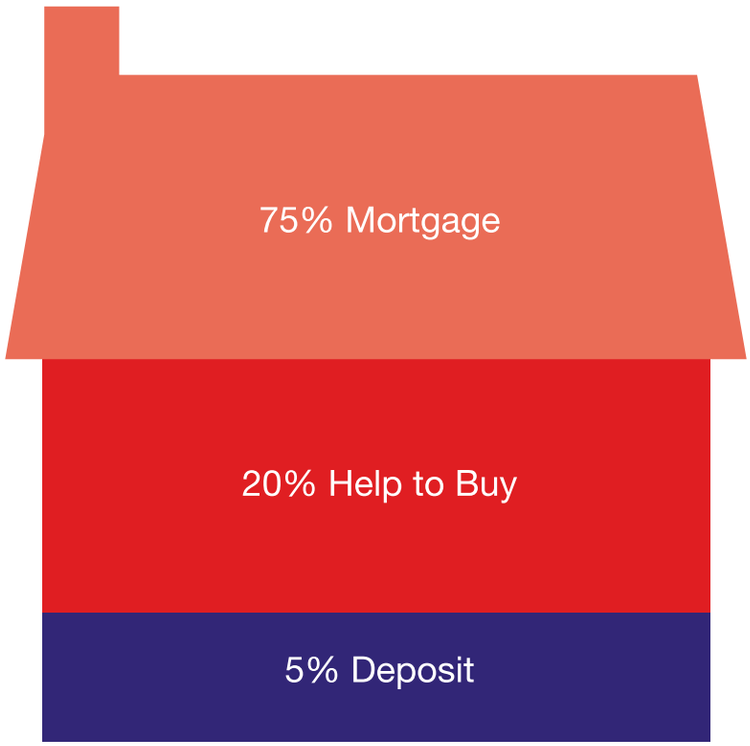

Whether you're a first time buyer or an existing homeowner Help to Buy can help you.

Help to Buy a 2 bedroom apartment **£129,995**

You	5% Deposit £6,500
Help to Buy	20% Equity loan £25,999
Lender	75% Mortgage £97,496
Taylor Wimpey	100% Dream home

Visit us anytime...

Demand is going to be high so book an online appointment at taylorwimpey.co.uk where one of our team will explain how Help to Buy can help you.

Call 01353 880563
or visit taylorwimpey.co.uk/helptobuy

Sales centre open: Monday 1.30pm–5pm, Tuesday to Sunday 10am–5pm

5 STAR HOME BUILDER CUSTOMER SATISFACTION HBF 2013 HOME BUILDERS FEDERATION

* Taylor Wimpey terms and conditions apply. Eligible applicants will be offered an equity loan of up to a maximum of 20% of the purchase price (based on the open market value). Applicants are required to fund at least 80% of the purchase price by means of a conventional mortgage, savings and any deposit where required. For the first five years there is no fee charged on the equity loan component. At the start of year six a fee of 1.75% is payable on the equity loan, which rises annually by RPI inflation plus 1%. The equity loan is provided by the HCA and is held as a second charge. Terms and conditions apply and full details will be provided on request. This offer is subject to status and is only available on selected developments and properties in England only. It is not offered with any other promotion. YOUR HOME MAY BE REPOSSESSED IF YOU DO NOT KEEP UP REPAYMENTS ON YOUR MORTGAGE. Photographs show upgraded kitchen with additional costs, please contact one of our Sales Executives for further details. Prices correct at time of going to press. April 2013.

drive

WWW.ELYWEEKLYNEWS.CO.UK

Powered by motors.co.uk
Find 1000s of cars locally

Cascada launched

THE Imperial War Museum at Duxford was the setting for the launch of the Vauxhall Cascada earlier this month, *writes Chris Lilly.*

One of the biggest points in the Cascada's favour is the fact that it remains a good looking car whether you have the roof up or down. As aesthetics are an essential consideration for a cabriolet, the Cascada is very obviously a car that has been designed from the outset as a convertible and isn't merely a hatchback that has lost a fight with a hacksaw. It picks out the best points of the Astra, Insignia and Astra GTC and blends them together in a civilised manner.

THE VAUXHALL CASCADA: Now on sale in the city

This genteel impression is then carried on into the Vauxhall's performance. The Cascada offers a pleasant driving experience and could be used every day though I'm sure that most will be spared the commute into work and get brought out on trips that are a little more fun.

When you do go for a spin, the drop-top Vauxhall proves to be surprisingly taut and shake-free. Pushing along the twisting B-roads around Cambridge, the Cascada took all of the bumps and pot holes in its stride with no complaint from the steering.

In fact, if buying a Cascada, I would pick a diesel. The lower revs suit the driving style better and, since none of the engines available will offer blistering performance, you might as well have effortless acceleration and a high number of miles per gallon – you will get 39mpg from the least frugal unit.

With the UK's somewhat ironic love affair with convertibles, you are sure to see quite a few Vauxhall Cascadas on the roads this summer.

RIDEOUT: Organised by Cambridge Scooter Club Pictures: Mike Scialom

Scooter rideout is ace for local fans

CAMBRIDGE Scooter Club's St George's Day rideout on Sunday proved to be a huge success with hundreds of scooters taking part.

Riders came from all over the region to join in the event, which went round and then through the city on a gloriously sunny afternoon.

For full details see drive in the Cambridge News on Friday or look on the website at *www.cambridge-news.co.uk/motors.*

'Text 'LGC' to 60300 to get full stock list and images sent straight to your phone.'

WE BUY CARS FOR CASH!

High Quality, Low Prices

Lg car sales

(01353) 862999

08/08	FORD GALAXY 2.0 DIESEL 140 GHIA 7 seats 37000 miles	£11,995
07/07	BMW X3 2.0 DIESEL TD SE. 5dr 80000 Miles	£10,795
10/60	CITROEN DS3 1.6 VTI 120 Style 3dr, 16000 Miles	£10,495
09/59	CIVIC 2.0 TYPE-R GT 3dr 44000 Miles	£9,995
07/07	AUDI A4 2.0 DIESEL (170) SE ESTATE, 55000 Miles	£9,995
08/57	SAAB 9-3 1.9 TTID 180 DIESEL ESTATE 51000 Miles	£8,995
09/09	QASHQAI 1.6 VISIA 2WD 5dr, 41000 miles	£8,995
06/56	MERCEDES C200 2.1 DIESEL SPORT ED ESTATE AUTO, 45000 Miles	£8,995
08/08	PASSAT 2.0 DIESEL SE 4dr 19000 miles	£8,995
10/10	ZAFIRA 1.6 EXPRESSION 5dr, 12400 Miles	£8,495
08/58	CIVIC 2.2 SE DIESEL 5dr, 45000 Miles	£8,295
10"60	NISSAN CUBE 1.6 KAIZAN 5dr, 13000 Miles	£7,995
06/06	VOLVO XC70 2.4 DIESEL D5 ESTATE, 5dr 89000 Miles	£7,995
08/08	308 1.6HDI 110 DIESEL FAP SE Hatchback 5dr 6sp 33000 Miles	£7,995
09/59	FOCUS 1.6 ZETEC 5dr. Air Con, Alloys, 23000 Miles	£7,995
09/09	ASTRA 1.8 TWINTOP CONVERTIBLE SPORT, 29000 Miles	£7,995
09/59	IBIZA CR 1.6 DIESEL 3dr, 27500 Miles	£7,995
09/59	FIESTA 1.6 TDCI DIESEL ECONETIC (FREE TAX) 5dr, 46000 Miles	£7,495
08/58	MONDEO 2.0 DIESEL EDGE AUTO 5dr, 46000 Miles	£7,495
08/08	MAZDA 6 2.0TD TS DIESEL 5dr 52000 Miles	£7,495
09/59	SUZUKI SWIFT 1.6 SPORT 3dr, 22500 Miles	£7,495
09/59	NEW MEGANE 1.5 DCI DIESEL EXPRESSION 5dr, 33000 Miles	£7,295
11/11	AGILA 1.2 SE 5dr, 11000 Miles	£7,295
08/57	ASTRA 1.9 DIESEL SRI 5dr, 48000 Miles	£7,295
11/11	PEUGEOT 207 1.4 ENVY 5dr, 30000 Miles	£6,995
06/06	FREELANDER 2.0 DIESEL FREESTYLE 5dr, 79000 Miles	£6,995
04/53	NISSAN 350Z 3.5 COUPE 2dr, 79000 miles	£6,995
10/10	PEUGEOT 207 1.4 VERVE 5dr 18,800 Miles	£6,995
09/58	PEUGEOT 308 1.6 DIESEL S 5dr, 41000 Miles	£6,995
08/08	MAZDA 2 1.4 TS2 DIESEL 5dr, 33000 Miles	£6,995
12/61	HYUNDAI i10 1.2 Active 5dr 16000 Miles	£6,795
09/09	HONDA JAZZ 1.2 SE 5dr. Air Con, 44000 Miles	£6,795
09/09	CORSA 1.7 DIESEL DESIGN (125) 5dr 40000 Miles	£6,795
08/08	FOCUS 1.8 DIESEL STYLE ESTATE 58000 Miles	£6,795
07/07	TOYOTA YARIS 1.4 D-4D T SPIRIT AUTO 5dr. 40000 Miles	£6,795
09/59	PEUGEOT 308 1.4 5dr, 14000 Miles	£6,695
09/09	KA 1.2 ZETEC 3dr, 27000 Miles	£6,495
08/08	FOCUS 1.6 ZETEC AUTO 5dr. Air Con, Alloys, 16000 Miles	£6,495
07/57	ZAFIRA 1.9 DIESEL DESIGN 150 5dr, 75000 Miles	£6,495
07/07	SKODA ROOMSTER 3 1.9 TDI 105 5dr, 47000 Miles	£6,495
09/09	CORSA 1.4 DESIGN 3dr, 14000 Miles	£6,495
08/58	ASTRA 1.7 SXI DIESEL 5dr 64000 Miles	£6,495
09/59	PEUGEOT 207 1.4S 3dr, 22000 Miles	£6,295
07/56	ZAFIRA 1.6 LIFE 5dr 3222 Miles Only!!	£5,995
06/56	AVENSIS 2.0 DIESEL D-4D T2 5dr, 57000 Miles	£5,995
09/59	MERIVA 1.6 DESIGN 5dr Air con, Alloys, 20000 Miles	£5,995
09/59	CITROEN C3 1.4 VTR 5dr. Air con, Alloys, 16000 Miles	£5,995
07/56	CIVIC 1.8 ES I VTEC 5dr, 66000 Miles	£5,995
08/08	PEUGEOT 308 1.6 SPORT 5dr. 35000 Miles	£5,995
09/09	CITROEN C3 1.6 EXCLUSIVE AUTO 5dr, 30000 Miles	£5,995
08/57	ASTRA 1.6 DESIGN 3dr, 34000 Miles	£5,995
08/08	SCENIC 1.9 DCI DIESEL CONQUEST 62500 Miles	£5,995
07/57	VECTRA 1.9 DIESEL EXCLUSIV ESTATE (150) 44500 Miles	£5,995
10/60	VW FOX 1.2 URBAN 3dr, 26000 Miles	£5,995
09/09	CLIO 1.2 EXTREME 3dr. 14000 Miles	£5,995
07/57	CLIO 1.5 DIESEL (86) DYNAMIQUE 3dr, 38500 Miles	£5,995
08/09	FUSION 1.6 DIESEL ZETEC CLIMATE 5dr, 51000 Miles	£5,795
10/60	NISSAN PIXO 1.0 N-TEC 5dr, 27800 Miles	£5,695
08/08	ASTRA 1.6 SXI 5dr, 34000 Miles	£5,495
08/08	CORSA 1.4 CLUB 3dr, 24800 Miles	£5,495
05/05	X-TRAIL 2.5 SVE 5dr, 70000 Miles	£5,495
09/09	KIA PICANTO 1.1 CHILL 5dr, 25000 Miles	£5,495
05/05	VW TOURAN 2.0 FSI 7 Seater 35000 Miles	£5,495
10/10	HYUNDAI i10 1.2 COMFORT 5dr, 42000 miles	£5,495
08/58	RENAULT TWINGO 1.2 GT TCE 100 3dr, 35000 Miles	£5,295
07/57	GRANDE PUNTO 1.4 SPORTING 3dr, 24000 Miles	£5,295
07/07	FOCUS 1.6 LX AUTO ESTATE, Air Con, 37000 Miles	£5,295
07/07	PEUGEOT 207 1.4SE 5dr 27000 Miles	£5,295
07/07	FOCUS 1.6 ZETEC CLIMATE 5dr Air Con, Alloys, 45000 Miles	£5,295
05/55	FOCUS 1.6 ZETEC CLIMATE 5dr, 16500 Miles	£5,295
08/58	CORSA 1.2 BREEZE 3dr, 44000 Miles	£4,995
07/07	ASTRA 1.4 CLUB 5dr. 43000 Miles	£4,995
04/54	PASSAT 1.9 DIESEL HIGHLINE 4dr, 60000 Miles	£4,995
06/06	FOCUS 2.0 GHIA 5dr Air Con, Alloys, 64000 Miles	£4,995
09/09	SKODA FABIA 1.2 HTP (70) 2. 5dr, 55000 Miles	£4,995
08/08	TOYOTA AYGO 1.0 PLATINUM 5dr, 54000 Miles	£4,995
07/57	PEUGEOT 206 1.4HDi 70 DIESEL LOOK 5dr 51000 Miles	£4,995
06/06	ASTRA 1.6i 16v DESIGN 5dr 56000 Miles	£4,995
06/06	ZAFIRA 1.6 CLUB 7 Sts, Air Con, 65000 Miles	£4,995
06/06	HONDA JAZZ 1.4 SPORT DSI 5dr. 46000 Miles	£4,995
08/08	FIESTA 1.25 ZETEC CLIMATE 3dr, 63000 Miles	£4,795
07/57	FIESTA 1.4 GHIA 5dr, 73000 Miles	£4,695
06/56	TOYOTA YARIS 1.0 T2 5dr. 48800 Miles	£4,695
07/07	FUSION 1.4 DIESEL ZETEC CLIMATE 5dr, 53000 Miles	£4,595
06/06	SUBARU LEGACY 2.0 ESTATE 5dr, 57000 Miles	£4,495
06/56	PICASSO 1.6 DIESEL HDI EXCLUSIVE 5dr, 65000 Miles	£4,495
08/08	CHEVROLET AVEO 1.4 LT 5dr, 22000 Miles	£4,495
05/05	ASTRA 1.8 SRI 5dr, 56000 Miles	£4,495
06/55	FOCUS 1.6 GHIA 5dr, 61000 Miles	£4,495
06/06	FOCUS 1.6 LX AUTO 5dr, 66000 miles	£4,495
07/07	PEUGEOT 307 1.6 S 5dr, 58000 Miles	£4,495
07/07	PEUGEOT 207 1.4S 3dr, 42000 Miles	£4,495
06/06	CITROEN C3 1.6 DIESEL SX 5dr, 61000 Miles	£4,495
07/57	CORSA 1.3 DIESEL (75) CLUB 85000 Miles	£4,495
07/57	MICRA 1.2 SPIRITA 5dr, 64000 Miles	£4,295
07/07	VECTRA 1.8 LIFE 5dr, 49000 Miles	£4,295
06/56	FIAT GRANDE PUNTO 1.4 Dynamic 3dr. Air con, 38000 Miles	£4,295
06/56	GRANDE PUNTO 1.2 ACTIVE 5dr, 38000 Miles	£3,995
09/09	MATIZ 1.0 SE+ 5dr, 28000 Miles	£3,995
06/06	FOCUS 1.6 LX 5dr, 71000 Miles	£3,995
05/05	GRAND SCENIC 1.9 DCI DIESEL DYNAMIQUE 73500 Miles	£3,995
06/06	SKODA FABIA 1.2 CLASSIC , 5dr,30000 Miles	£3,995
05/55	FUSION 2 1.4 5dr, 48000 Miles	£3,995
04/54	FIESTA 1.4 GHIA 5dr, 43000 Miles	£3,995
06/55	PEUGEOT 307 1.6 S (110) 5dr, 75000 Miles	£3,795
05/05	PEUGEOT 206 1.4 S DIESEL ESTATE, 5dr, 59300 Miles	£3,595
04/54	SAAB 9-3 1.9 TID DIESEL VECTOR ESTATE 51000 Miles	£3,495
04/54	ASTRA 1.8 DESIGN 5dr 59000 Miles	£3,495
05/55	PEUGEOT 206 1.1 Sport 3dr, 39000 Miles	£3,495
04/54	FOCUS 1.6 GHIA 5dr, 79000 Miles	£3,495
05/05	CORSA 1.2 DESIGN 5dr, 75000 miles	£3,395
05/05	CLIO 1.2 DYNAMIQUE 3dr. 50000 Miles	£3,295
04/04	MERIVA 1.6 LIFE 5dr, 58000 Miles	£2,995
04/54	FIAT MULTIPLA 1.9 JTD 110 ELEGANZA 5dr 80000 Miles	£2,995
04/54	PEUGEOT 206 2.0 HDI 5dr. Air Con, 90000 Miles	£2,995
04/04	FIAT PANDA 1.2 ELEGANZA 5dr, 61000 Miles	£2,995
03/03	TOYOTA YARIS 1.0 T2 3dr 39000 Miles	£2,995
04/04	CLIO 1.2 DYNAMIQUE 3dr. Air Con, 72000 Miles	£2,995
05/55	CLIO 1.2 EXPRESSION 3dr, 82000 miles	£2,795
06/56	CITROEN C2 1.4 HDI DIESEL 130000 Miles	£2,795
05/05	CLIO 1.2 DYNAMIQUE 5dr. 85000 Miles	£2,795
04/54	AGILA 1.2 DESIGN 5dr. 69500 miles	£2,495
03/03	ASTRA 1.6 CLUB AUTO 5dr, 49000 Miles	£2,495
04/04	FORD STREET KA 1.6 3dr, 61000 Miles	£2,495
04/04	FIAT PUNTO 1.2 8v ACTIVE 5dr 61000 Miles	£2,295
03/53	PEUGEOT 206 2.0 DIESEL HDI 3dr, 96000 Miles	£1,995
04/04	ROVER 45 1.6 L 5dr, 79000 Miles	£1,995
04/04	VECTRA 1.8 LS 5dr.106000 Miles	£1,995
02/52	ASTRA 1.6 CLUB 5dr, 89000 miles	£1,795
01Y	FIAT MULTIPLA 1.9 JTD 110 SX 5dr 101000 Miles	£1,795
02/02	CORSA 1.0 GLS 5dr, 78000 Miles	£1,695
01Y	FIESTA 1.25 FREESTYLE 3dr, 65000 Miles	£1,695
02/52	KA 1.3 3dr, 69000 Miles	£1,495
02/02	FIAT PUNTO 1.2 ELX 3dr. PAS, 75000 Miles	£1,495
99S	TOYOTA RAV 4 2.0 GX 5dr	£1,495
00X	FOCUS 1.8 ZETEC 5dr. 98000 Miles	£1,495
06/56	LAND ROVER FREELANDER 2.0TD4 SWB UTILITY 40000 Miles	£6650 + VAT
08/58	RENAULT KANGOO 1.5 ML20 105+	£5750 + VAT
05/55	TRANSIT CONNECT 1.8 TD 200 SWB 45000 Miles	£4500 + VAT
00X	FORD RANGER 2.5 4x4 PICKUP 98000 Miles	£3,495
06/56	CITROEN BERLINGO 600 XTR + 2.0 DIESEL 103000 Miles	£2,995

Email: sales@lgcarsales.co.uk
Unit 2 Saxon Business Park
A10 Bypass Littleport Cambridgeshire CB6 1XX
www.lgcarsales.co.uk

find 1000's of cars locally

motors.co.uk

JAGGARD BROTHERS
MOTOR VEHICLE ENGINEERS LTD
PROFESSIONAL, FRIENDLY SERVICE DELIVERED BY A CARING, FAMILY BUSINESS

SPECIAL OFFER EX M.O.D CARS
ALL WITH FSH, LOW MILEAGE AND £30 ROAD TAX

2007 (57) VAUXHALL CORSA LIFE, 1300 DIESEL, 5 door, 16,000 miles, star silver **£5,995**

EX MOTABILITY / LOW MILEAGE SECTION

2010 (59) NISSAN QASHQAI ACENTA, 1500cc DIESEL, only 11,000 miles, one owner, fsh ..... **SOLD**

2010 (10) VW GOLF S, 1600CC DIESEL, 5 doors, only 19,000 miles, one owner, fsh **£11,495**

2010 (10) VAUXHALL ZAFIRA EXCLUSIVE, 1600cc PETROL, 7 seats, only 9,500 miles, one owner, fsh **£7,995**

2009 (59) FORD FOCUS ZETEC 1.6 5dr HATCH, Finished in Avalon, one owner, full history, only 12,000 miles **£7,495**

2010 (10) CITROEN C1 VTR+ 1.0, £20 per year road tax, 62.8MPG ... **£6,495**

2010 (10) NISSAN MICRA VISIA 3DR, 1.3, 47.9 MPG, silver, one owner, full service history **£5,995**

2009 (09) NISSAN MICRA VISIA, 1.2 petrol, 18,000 miles, **REDUCED TO CLEAR** **£4,995**

2008 (58) VAUXHALL CORSA CLUB AUTO, 1400cc, PETROL, only 29,000 miles, FSH **£5,495**

2007 (57) VAUXHALL CORSA 1.4i CLUB AUTOMATIC, only 27,000 miles, FSH **£4,995**

2005 (55) PEUGEOT 307 CABRIOLET/COUPE, hard top cabriolet with fully automatic folding roof, only 44,000 miles **£4,495**

2005 (55) TOYOTA COROLLA, COLOUR COLLECTION VVTI, 3 door hatch, ixion blue, FSH, 1 owner, usual refinements, only 43,000 miles **£4,495**

2006 (06) SEAT ALTEA REFERENCE, 1.6 petrol, 45,800 miles **£3,995**

2003 (03) VW BORA SPORT SALOON, 2,000cc, petrol, only 46,000 miles **£2,995**

2003 (52) PEUGEOT 106 ZEST, 1,100cc, only 25,000 miles, one owner, ideal 1st car, low insurance group **£2,295**

QUALITY USED VEHICLES

2009 (09) FORD FIESTA TITANIUM 5DR, 1.4 petrol, only 55,000 miles, full service history, 1 owner in red **£7,495**

2003 (03) FORD FIESTA GHIA 1.6, 5dr hatch, usual ghia refinements, blue, 91,000 miles **£2,495**

2005 (55) NISSAN ALMERA, 76,000 miles, FSH **£2,499**

COMMERCIAL VEHICLES

2009 (09) CITROEN DISPATCH 1.6 HDi 190 SWB, white, 29,889 miles ..... **£6,995 + VAT**

2010 (60) CITROEN NEMO VAN, side loading door, white, 52,000 miles ..... **£4,995 + VAT**

AUTO SERVICE CENTRE
MOT TESTING
Cars, motorcycles & light commercials
TYRES, EXHAUSTS, AIR CONDITIONING, CLUTCHES, BRAKES, SERVICING ON ALL MAKES, ALL WORK GUARANTEED
Mon - Fri 8am - 6pm. Sat 8am - 1pm

2009 (09) NISSAN MICRA, only 18k miles £4,995 REDUCED TO CLEAR

Jaggard Brothers Used Vehicle Policy
All vehicles purchased will have a full preparation service to include camshaft drive belts (if due), any tyre below 3mm will be replaced with new, the vehicle will have a full 12 month Mot certificate. Our 6 month or 6,000 mile warranty covers all mechanical or electrical failures.

FORDHAM 01638 720650
CARTER STREET GARAGE
Carter Street, Fordham, Ely Cambs, CB7 5NG

www.jobsnow.co.uk

PAUL KIRKLEY'S NEWSROUND

Read our brilliant columnist – every Friday in the Cambridge News

JobsNOW www.jobsnow.co.uk
HUNDREDS OF NEW VACANCIES EVERY WEEK!
ADVERTISE YOUR VACANCY - CALL 01223 434400

CITY OF ELY MOTORS
www.cityofelymotors.co.uk

● All servicing & Mechanical repairs ● MoT Testing ● Tyres ● Recovery
● Exhausts ● Batteries ● Four Wheel Laser Alignment
● Fault Diagnosis on ABS ● Engine Management & Airbags
● Air Conditioning Repairs & Servicing

Established Since 1987
137 Lynn Road • Ely • Cambs CB6 1DG
Open Mon-Fri 8.30-5.30pm Sat 8.30-12.00pm
Tel: 01353 667903
Out of hours tel: 07818 036853
Recovery 01353 669035

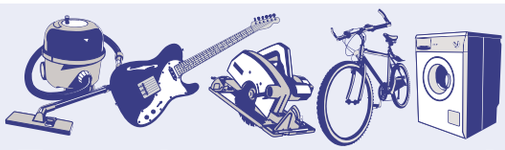

Turn those unwanted items into CASH!

Call our team on 01223 434 343

WEEKLY NEWS Classifieds

email advertising@cambridge-news.co.uk

Are you the missing piece in their puzzle?
Register your CV online at
JobsNOW www.jobsnow.co.uk

AT YOUR SERVICE

B&T Motor Repairs
• MoT Testing & Repairs
• Service & Repairs
• Computer Diagnostics
• Air Con Servicing
• Tyres & Exhausts
• Prompt, friendly service
62 Cambridge Road, Ely CB7 4HT
Telephone 01353 667788
www.bandtmotorrepairs.co.uk

GEOFF GLOVER
Chettisham Garage
Lynn Road, Ely, Cambs, CB6 1SA
For all your repair, servicing & full diagnostic checks on light commercial vehicles and most makes of car
INCLUDING VAUXHALLS.
01353 664234
Service from £69.95 + VAT
Competitive Prices
www.ggvs.co.uk
All work guaranteed
Courtesy vehicles available

AT YOUR SERVICE

15 MOTORS

Accessories & Spares

J AND J TYRES
Part Worn Tyres
SPECIAL OFFER
Buy a set of 4 get £20 off

01223 830083
www.jandjtyres.co.uk
BASED IN SAWSTON

Caravans - Camping

A BAILEY Ranger 470, 4-berth Caravan 2002
Full End wash room, Hot & Cold water, Blown air heater, Full gas oven & fridge, microwave, CRIS protected, Motor mover, Full Dorema awning + Porch Awning, 2 aqua water rolls & waste roll, many extras included, Really lovely Caravan,
£4750
Tel: 01440 783574

ABBEY GTS VOGUE 415
2004, 4 berth, fixed bed, main awning plus 2 end bedrooms, porch awning, immaculate condition
£7,250 ono.
07836 772120

BAILEY REGENCY 442
Limited Edition, 1999, 2 berth, 3 way fridge. Duel fuel air heating and hot water systems. Full size oven and grill, Shower, W/C, Blinds and screens Full awning (never used). Genuine reason for sale
£3,900 ono
01638 712813

drive

The latest deals and motoring news – every Friday in the Cambridge News

Caravans - Camping

BAILEY Senator Arizona 56
2008, good condition, remote mover, full end washroom, full oven and fridge, H/C water, onboard tank, external electric/ gas BBQ point, aqua roll and waste container, gas bottle, wheel locks, CRIS protection, tracker alarm, light weight awning
£8,750 ovno
07738 000371

CARAVANETTE V.W. T4 Diesel. N Reg
Cassette, toilet, s/steel oven, sink, cooker with grill, hot air heating, captain chairs, fridge, lined in teak, 2 gas bottles, tow ball. Water tank, circuit breaker, interior spot lights, new front brakes, exhaust. VGC
£9,000
01480 812006

FORD VICEROY 2 berth Motorhome
custom built, 2-5 ltr diesel, gas cooker + 3 burner hob, 3 way fridge, water heater, solar panel, flushing toilet, 1 yr MoT, 6 months Tax
£6500 ovno
01638 750558

MooveoP6 2011
2-3 berth, Low mileage, One seasons use, TV, utensils, leads, adapters Satellite Tracking window blinds and screens
£31,995 ono
01954 260252
07941 061183

SWIFT CONQUEROR 630 DELUXE
2002, twin axle, Kris reg, 4 berth, fixed bed, cooker, fridge, awning, water barrel and security locks included. Beautiful condition. First to see will buy
£5,750
07775 647592

Caravans - Camping

T&J Leisure
WANTED
All types of Caravans, Motorhomes and Mobile Homes. Anything considered.
Top prices paid in cash.
Tel:
077898 92554
077709 00663

Puzzle Challenge

Test yourself with four pages of head-scratchers – every Wednesday in the Cambridge News

Caravans & Trailers

Elddis Hurricane Vogue SE
2 Berth,1998, Fully equipped, Including awning and bottles
£1,495
07768 821679

FOLDING CARAVAN AUTOPLI 330E
2 berth, nice condition, some extras
£500 ono
01223 440421

Lunar Quasar 462 (2 berth) Late 2009
Truly pristine condition, probably used maximum 6 days, Motor mover and many extras included. Genuine reason for sale
£8,000
07753 445608

STERLING VOYAGER
1999, 2 berth, full awning, very clean, many extras
£3,500 ono
01223 701024

Caravans & Trailers

SWIFT CHALLENGER 530 SE
1996, 4 berth, toilet/shower, hot/cold water, gas oven, fridge, Cris reg, awning, good clean condition
£2,300 ono
01353 722654

Cars Wanted

Wanted
Motorcycles and Scooters Bought for Cash.
Anything Considered.
7 Days a Week.
Tel: 07947732883 or 01767 261622

WEEKLY NEWS Classifieds
Call us on 01223 434 343

find 1000's of cars locally
motors.co.uk

Cars Wanted

MOTORCYCLES WANTED
Anything considered
Registered dismantler
Licence No. EAWML75126
ELY MOTORCYCLE SPARES
01353 860956

IS YOUR CAR...
An MOT failure?
Tired or Broken?
No longer needed?
WE'LL BUY IT!
Call
0800 999 4884
or
01223 793000
or visit our website for a quote

Cambridge.Cash4Vehicles.co.uk
Licensed and regulated by the Environment Agency

We'll buy your Car or Van!!
Any car! Any condition!
CASH SAME DAY 1HR!
£££
£600 - £20k
Any time 24/7
01279 723 366
*Subject to condition of vehicle

CHARLTON Recycled Autoparts
WE WANT YOUR OLD CAR
and we'll collect it for free*!
GET UP TO £250
Call us today on 01223 832656
Direct online link to DVLA for quick Certificate of Destruction. ATF Licence number 75119B
* Free collection within 30 miles

Cars Wanted

END OF LIFE VEHICLES WANTED AT W. SMITH
Est 1955
Linton, Cambridge
All makes and models wanted for breaking and recycling
Free collection and free COD issued
DVLA registered
WE PAY UP TO £250
TURN YOUR VEHICLE INTO CASH TODAY
If you wish, you can deliver to us!
Buyers of ferrous and non-ferrous metals
Phone for quotes
We collect 6 days a week
Visit our website for more info:
www.wsmithmetals.co.uk
Tel: 01223 891511
Mob: 07597 118021

Wallis & Sons 01223 265232
Family Business since 1937
Car Sales | Recovery | Tyres | Servicing | Prestige & Mainstream Cars
Old Cars Wanted for Recycling and Disposal
Cash on collection, pick up from our Friendly and helpful drivers.
All vehicles and makes wanted.
01223 265232
www.wallisandson.co.uk

WANTED
CARS VANS AND PICK-UPS
With or without MoT, caravans bought, scrap cars and scrap metal cleared, prices negotiable.
Registered Waste Carriers
01223 207992
07984 905621

Motorbikes

Jianshe 125
reg'd Jan 2013, Tax to Dec 2013, as new, mature owner, new top box
£900
07519 311996

Kawasaki Ninja ZX6R
(X Reg 2000)
599cc, Manual 6 Speed, 9,343 miles, Green, MOT 19/03/2014, Tax SORN, 2 former keepers. Stunning low mileage bike, very clean condition. Great colour scheme. Less than 50 miles since last MOT. Comes with race can colour coded rear hugger and screen plus extras
£2,250
07768 460128

Motorcycles Scooters Mopeds
Bought for cash.
Any condition, any age, crash damaged, non-runners
07710 324170
01525 759236 T

Audi

Audi A3 2.0 TDi Sportback SE
2009 (59), Automatic, Dual climate control, Cruise control, Reversing sensor, Very good condition, 6 month's road Tax and MOT, Full maintenance record, Just serviced, 86,000 miles but mostly motorway and trunk road driving
£7,999 ono
07876 650052

Audi A4
Diesel, 108,000 miles, convertible TDI Sport (53) Red, Automatic, Half leather interior with oak trim, Electric h/seats with lumbar support, Audi concept BOSE multi disc cd player, Alloys, cruise, Dual climate control, AC, electric roof, e/w, recent tyres, Full service history, r/c/l, 7 months Mot, 5 months Tax
£4,995
07449 453292

BMW

1999 (V) BMW 323i Convertible
Silver, 98k, Immobiliser, M-Tech body kit, Alloys, Switchable sport auto gearbox, Rear parking sensors, E/Roof, E/W, E/M, E/front seats, M-Tech steering wheel, Driver/passenger airbags, climate, A\C, Front centre armrest, Radio/CD, FSH. MOT Jul '13, Great car in vgc
£2,750 ono
07753 744557

BMW

BMW 3 Series 320 diesel
2004, Black, 176,000 miles, cream leather, e/w, heated e/m, r/c/l, CD player, traction, FSH, recent inspection to service, 18" alloys, 2 owners from new, very good condition throughout
£2,300 ono
07830 083247

BMW 630i
3L sport coupe, automatic, petrol, September 2005, stratos silver, cream leather, 59,000 miles, Alloys, Cruise Control, H/Seats, park assist, navigation system, FBMWSH, e/f/seats, rain sensors, ski hat, 12 Months MOT, taxed, excellent condition
£9,500
01954 781853

BMW 750i
Facelift Model, Petrol, 2006, Black, 50,000 miles,Black Leather, Digital Tv, Dvd, Sat Nav, Voice Recognition, CD Multi Changer, Heated Seats & Steering Wheel, FSH, Tax & MOT to June, just serviced, new tyres all round, private plate not included NO CANVASSERS.
£10,500 OVNO
01440 783485
07715 169419

Cars For Sale

CALL NOW!
36 Cheddars Lane, Cambridge CB5 8LD
Next to TESCO
Alis Cars
www.alis-cars.co.uk

02 52 BMW X5 2.9 D Sport, Diesel, Silver, Black Leather, Automatic, Alloys, A/C **£5,495**

06 06 FORD FOCUS 1.8 TDCi, Diesel, 5 Door Hatch, Black, A/C, CD Player, Alloys, Just Fully Services, New Cam Belt **£3,695**

04 53 VAUXHALL CORSA 1.2 DESIGN 16v, 5 Door, Silver, 41,000 miles, FSH **£2,995**

03 03 CITROEN PICASSO DESIRE HDi, Diesel Estate, One Owner, 78,000 miles, FSH **£2,595**

02 02 VAUXHALL CORSA 1.4, Automatic, A/C, 5 Door Hatch, 45,000 Miles, FSH **£2,395**

02 52 RENAULT CLIO 1.2 EXPRESSION PLUS, 3 Door, Red, 63,000 Miles, A/C, CD Player ... **£2,295**

04 54 SAAB 9-5 VECTOR SPORT TiD, Diesel, A/C, CD Player, Alloys, FSH **£1,995**

03 52 CITROEN C5 HDi, Diesel, Hatchback, Leather, Alloys, Black, FSH **£1,895**

02 52 RENAULT CLIO 1.2 AUTHENTIQUE, 3 Door, Blue, Alloys, Low Mileage, FSH, CD Player **£1,695**

02 52 FIAT PUNTO 1.2 ACTIVE, 5 Door Hatchback, Met Grey, c/locking, e/windows, CD Player, Full MoT, Some Tax, 69,000 Miles with History **£1,495**

01 51 VAUXHALL VECTRA LS, 4 Door, 90,000 Miles, p/ex to clear, MOT Oct, Tax Sep **£595**

Finances P/ex welcome good cars bought for cash
01223 353124/07764 681177
ALL DEALER FACILITIES

Cars For Sale

A1 CAR SALES CAMBRIDGE
Cars Bought For Cash
Finance Available
Part Exchange Welcome
Car Sourcing
Warranties Provided

2005 COROLLA Verso T180 D-4D 2.2, 7 Seater, 6 Speed, Manual, Diesel, 88,000 Miles, Metallic Grey, Full Service History, 3-6-12 Months Warranty Available **£4,995**

2007 PEUGEOT 307 1.6 HDI 90 S, 5 Door Estate, Manual, Diesel, 2 Owners, 71,900 Miles, Metallic Grey, ABS, Air Conditioning, New Cam Belt, Full Service History, 3-6-12 Months Warranty Available **£4,295**

2007 VAUXHALL Zafira 1.6i 16v Life, 7 Seater, Manual, Petrol, 66,422 Miles, New Cam Belt, 2 Owners, Full Service History, 1 Year MOT, TAX until 31/08/2013, 3-6-12 Months Warranty Available **£4,195**

2005 VAUXHALL Zafira, 7 Seater, 1.6i Life, 5 Door Estate, Manual, Petrol, 74,000 Miles, Metallic Grey, 2 Owners, ABS, Air Conditioning, Full Service History, 3-6-12 Months Warranty **£3,295**

2006 CITROEN Xsara Picasso 1,6i 16v Desire, 5 Doors, Manual, Estate, 52,000 Miles, Metallic Blue, MOT 01/2014, 2 Owners, Full Service History, 3-6-12 Months Warranty Available **£3,295**

2005 FORD Focus 1.6 16v Zetec, 5 Door Hatchback, Petrol, Manual, 2 Owners, 51,000 Miles, Full Service History, 3-6-12 Months Warranty Available **£3,195**

2004 FORD Focus 1.6 16v Ghia, 5 Door Hatchback, Manual, Metallic Grey, 64,000 Miles, Full Service History, Full MOT, 2 Owners, 3-6-12 Months Warranty Available **£3,195**

2004 RENAULT Megane 1.5 DCI Dynamique, Manual, Estate, Diesel, 74,000 Miles, Metallic Black, MOT & TAX, Service History, 3-6-12 Months Warranty Available . **£3,195**

2005 RENAULT Clio 1.2 16v Expression (a/c) 1149c, Manual, 5 Door Hatchback, Metallic Black, 2 Owners, Full Service History, 64,000 Miles, 3-6-12 Months Warranty Available **£2,795**

2002 FORD Fiesta 1.4 Ghia, 5 Door Hatchback, Manual, Petrol, 81,000 Miles, Metallic Blue, 2 Owners, ABS, Air Conditioning, New Cam Belt, New Clutch, New Service, 1 Year MOT, TAX Until 31/07/2013, 3-6-12 Months Warranty Available **£2,595**

2003 FORD Focus 2.0 Ghia, 5 Door Estate, Automatic, Petrol, Air Conditioning, Full Service History, 3-6-12 Months Warranty **£2,495**

2003 PEUGEOT 307 1.6, 5 Door Hatchback, Petrol, Manual, Metallic Blue, 65,000 Miles, Alloy Wheels, Full Service History, 3-6-12 Months Warranty Available **£2,495**

2004 VAUXHALL Zafira 1.8, Automatic, 7 Seater, Petrol, Metallic Blue, 89,000 Miles, Full Service History, 3-6-12 Months Warranty Available **£2,495**

2003 FORD Focus 1.6 Ghia, 5 Door Hatchback, Automatic, Petrol, 69,000 Miles, Leather Seats, Metallic Silver, Alloy Wheels, 2 Owners, Full Service History, 3-6-12 Months Warranty Available **£2,495**

36 Chedders Lane, Newmarket Road, Cambridge, CB5 8LD
01223 660452 07929 042874
sales@a1carscambridge.co.uk
www.a1carscambridge.co.uk

JobsNow
DON'T WAIT FOR YOUR PERFECT JOB
www.jobsnow.co.uk

Citroen

CITROEN C5 TOURER
1.6 Hdi 16v VTR+ 2009, Diesel, 59 PLate, Silver, Manual, C/L, PAS, 7 months MOT, 4 months Tax, FSH, C/C, A/W, Auto Headlights and wipers. 59,150 miles.
REDUCED TO £5,995
07894 483470

Commercials

Ford Transit 190LWB TIPPER
1995, Diesel, Long Tax and MOT, Cambelt done
£995 + VAT
07768 821679

Commercials

PEUGEOT 206 Van, Diesel, 2001, MOT and Tax, Camblet recently changed etc, All extras. £750. Tel: 01223 364771.

VAN SALES SAVE £££'s
To view our current stock up to 70 vans VISIT
www.ggvs.co.uk
Geoff Glover Van Sales
Chettisham Garage
Lynn Road
Ely CB6 1SA
01353 664234
Email:
ggvs@btconnect.com

Fiat

FIAT Panda 1.2 Dynamic, 5 door, 2004, 04 Plate, Silver Only, 54,000 miles, FSH, PAS, C/locking, E/windows, Airbags, Air Con, Radio/CD Player, Colour Coded Bumpers, Immobiliser, Long MOT, Warranty, Excellent Condition. £2,495. 01799 584327/ 07779 557267 www.rowleyscars.co.uk t

WEEKLY NEWS Classifieds
Call us on 01223 434 343

Ford

Ford C-Max 1.8 Zetec
2003 (53), 68,000 miles, service history, MOT until Sept, no tax, heated front and rear screens, E/W, A/C, genuine reason for sale, exceptional example of a versatile family car, priced for a quick sale
£3,099 ono
07815 051227

Ford Fiesta
1.25i (82) Zetec, 3 door hatchback, 2009, Black, only 20,000 miles, 12 months MOT, 5 months tax, immaculate condition, one lady owner from new, many extras including privacy glass, bluetooth connection, alloys, air con, heated front windscreen
£7,250
01223 233617

FORD FIESTA 1.1, 5 Door/Speed, 1993, Sun Roof, Recently Major Service, Very Good Condition Inside and Outside, Low Insurance and Running Cost. £625. Tel: 01223 893760 t.

Ford

Ford Fiesta 1.2 LX 16v
1999, S Reg, 79k Miles, Full Service History, 5 Door, MOT until Aug 2013, 6 Months Tax, Power Steering, Central Locking, Electric Windows, Sun Roof, Stereo, Low Insurance, Excellent Condition
£875
07881 633006
01223 214818 t
Cambridge

Ford Fiesta Style 1.2
Petrol, 2007, Silver, 3 door, Manual, Serviced Sept 2012, MOT til Sept 2013, 11 months Tax, Electric front windows, Power steering, CD radio & Aux cable for Ipod, Excellent condition inside & out, Low mileage, Very reliable.
£3,800 ovno
07999 348494

Ford Focus
1.6 TDCI 5 door estate, manual, diesel, 2006 (56) Black, 120,000 miles, long mot & tax, a/c, PAS, e/w, CD player, 1 former keeper, FSH, recent cambelt, good condition throughout
£2,995 ono
07790 681317
01954 205603

Ford Ka 1.2 L
Taxed, Recent MOT, Low Mileage, Beautiful Condition, 2002
£850
01223 242595
07514 089048 t

Contact your Local Team Ely Weekly News
01353 667916

Honda

2004 Honda Jazz SE CVT Blue
Full main dealer service history, 50,000 miles, MOT until 02/2014, Tax until 09/2013, Interior/Comfort options: A\C, Auxiliary heating, Climate Control, Cruise Control, PAS, Power Locks, Electric S/Roof
£3,000
07776 032179

Honda

Honda Civic 1.8 i-vtec SE
2009 (09), only 18,000 miles, Alloys, Leather interior, 6 speed manual, Petrol, 1 lady owner, 12 months MOT and 12 months Tax, FSH, recent full service, excellent condition
£8,500 ono
01223 501322
07907 995531

Honda Civic Imagine automatic
1600cc, 5 door hatchback, 2003, metallic silver, 39,500 miles with all old MOTs and full service history/records, MOT Feb '14, tax 09/13, air con, etc. One previous owner, really Immaculate condition with full book pack Two keys with remotes superb car but now have 4 wheel drive
£2,950
07760 218666
St Ives

Honda Jazz 1.2L
I-VTEC SE, manual, 2009, 5 door, full MOT & Service, 21,400 miles, good tread, blue, CD player/iPod/MP3, r/c/l, alarm, immob, ABS, A\C, FSH
£6,400 ono
07966 181233

Jaguar

Jaguar XK8
Petrol, 2002, Silver, 78,000 miles, FSH, 1 Years MOT, 2 owners from new, new tyres all round on 20" Paris Alloys, CD Multichanger, looked after by me for last 9 years, no expense spared NO CANVASSERS.
£8,250 ovno
01440783485
07715 169419

Jaguar XKR
1998, Coupe, 4 litre Supercharged Automatic, 37,000 miles genuine, Gleaming Red with Ivory leather, Harmon-Kardon Premium Sound, CATS Suspension, Tax & MOT Nov '13, FSH, Beautiful condition, Only used dry. Personal plate included
£8,450 ono
07703 112842
Haverhill

Mazda

Mazda Capella 2

2005, 26k, 1400cc, Immaculate condition, 6 months Tax, 12 months MOT, FSH, Alloys, A\C, 5 door, Metallic blue, Colour coded

£2,995 ovno

01480 389947
07791 933133

Mazda MX-5

MK2, 1.8, 2001, V reg'd, Mazda red, 6 months MOT, New Hood May 2012, New Paintwork in August 2012, excellent condition, a great drive, perfect for summertime, reliable and smart, excellent genuine low mileage 44,000, alloy wheels, Bluetooth Stereo

£3,750 ono

07703 205028

Mazda RX-8

2004, 28,000 miles, CD, E/W, P/S, MOT, (54 Reg) MOT until Oct 2013, Serviced November 2012, Black and red leather interior, 6 CD Bose stereo, Heated front seats, Power steering, 18" Alloys, Electric windows

£4,500

07841 020434

Mercedes

Mercedes C220 CDi Elegance

Estate, 2006, manual, 84k, full service history, taxed and 12 months MOT, one previous owner, high specification inc cruise control, rare 6 speed, private plate included in price, immaculate condition

£7,495 ono

01353 778677
07850 098758

Mercedes E320 CDi Sport

2007, 7 speed tiptronic, auto, Silver, 64,000 miles, 18" alloys, panoramic sunroof, leather interior, parking sensors, taxed & MOT

£9,995 ono

SOLD.

Mercedes

Mercedes-Benz A-Class 140

Petrol, T reg, White, 100,000 miles, vgc,

£1,100 ono

01954 718224

Jobs now
www.jobsnow.co.uk
Register your CV at www.jobsnow.co.uk and receive your free weekly E-Magazine.
Packed full of jobs throughout the region

Mini

MINI Cooper 1.6

2005, Black Eyed Purple, 95,000 miles, ABS, recent brake overhaul, A\C, Climate Control, Cruise Control, E/W, Pepper Pack, Front Spot Lights, FSH, Alloys, Radio/CD, PAS, MOT until Oct 13, 6 months tax

£4,000

New Number
07527 960949

Mini Cooper S Convertible

Petrol, July 2006, Black, 55,000 miles, FSH, CD player, Reverse parking sensors, Tax and MOT, Lady owner, Excellent condition

£6,300 ono

07453 940388
01954 714404
after 6pm

Nissan

Nissan Micra

98 R, Tax and Mot July, Bright Red, In VGC, Drives Fantastic, First to View and Drive will Buy. Part Exchange Possible.

£695

07500 307301 t

Nissan

Nissan Note 1.6 SVE Auto

5 door, Petrol, 2006 (56), Silver, 56,000 miles, Climate Control, E/W, MOT, Tax, part leather, FSH, one former owner, 6 CD, excellent condition

£4,100

07725 860689

Nissan Primera

2.0i SLX,1998, 84,000 miles, two owners, full service/MOT history, good condition, electric/heated mirrors, electric windows, ABS, air conditioning, 4 airbags, Garmin Sat Nav system and Sony sound system

£600

07846 944083

Nissan Primera

5 Door, 1.6 L, Recent MOT, Low Mileage, Very Nice Condition, 1998 Model

£550

01223 242595
07514 089048 t

Nissan X-Trail

2.2, 53 plate, silver, 94,000 miles, Climate, one previous owner, service history, 6 CD changer, full tilt e/s/r, e/m, 12 months MOT, 6 months tax, recent good quality all round weather tyres, good reliable family car

£2,995 ono

07967 271162

Peugeot

Peugeot 206

Petrol, 2001, Y Reg, Black, 82,700 miles, E/W, PAS, MOT until Aug, Taxed until July, E/M, Cambelt was replaced at 70,000 miles, Good condition throughout for it's age, 2 previous owners

£1,000

07802 468358

WEEKLY NEWS
Classifieds
Call us on
01223 434 343

Peugeot

Peugeot SW 307

Petrol, 2007, metallic gun metal grey, ABS, A\C, CD, Climate, Cruise Control, Airbag, Immobiliser, P/S, MOT, E/S/Roof, Tow bar, E/M, Tax, 1.6 SE 5 door estate, Manual, Parking Sensors, r/c/l, CD Player with 5 disc Multichanger, Roof Rails, ABS, Head Restraints Roof Rails, Upholstery Cloth, Air Bag Driver, Air Bag Passenger, 10 months MOT, 6 months tax, Tow bar

£4,500 ono

01223 882010

Renault

RENAULT Clio 1.4 Expression (New Shape). 5 Door, 2006 06 Plate, Silver, Only 23,000 miles, FSH, PAS, C/locking, E/windows, Airbags, Radio/CD Player, A/C, Alloys, Colour Coded Bumpers, Immobiliser, Long MOT, Warranty, Excellent Condition £4,495. Tel: 01799 584327/ 07779 5 5 7 2 6 7 www.rowleyscars.co.uk t

Renault Clio

1.4 16V Expression, petrol, 2004, silver, 5 door hatchback, 37,000 miles, taxed to July 2013, MOT to October 2013, Full Service History with Renault garage, excellent condition

£2,250 ono

SOLD.

Renault Clio

2000, 81,500 miles, W Reg, 1.4 Litre engine, CD/Radio, A\C, E/W, 12 months MOT, 5 doors, Very good condition

£1,000 ono

01223 338017
07504 690388

Rover-MG

MG ZR 1.8VVC

2002, 3 door, 100,000 miles, Head gasket done at 97k, A\C, E/W, E/M, Full electrics including S/Roof, R/C/L, 17 inch Alloys, Tinted windows, After market air filter & exhaust, Service history, 12 months MOT, 6 months Tax

£1,250 ono

07450 500979

Rover-MG

MG ZR+

Petrol, 53 reg, Grey, 105,000 miles, ABS, A\C, Alarm,17" Alloys, CD, Airbag, E/W, Immobiliser, Leather, P/S, 12 months MOT, E/S/Roof, E/M, 6 months Tax, 3 door, 1.8, service history, very good condition

£1,250

07501 184716

Suzuki

SUZUKI Jimny 1.3 Special, 4WD, 2002, Choice of 2 low mileage examples. FSH, PAS, C/Locking, E/W, Airbags, A/C, Radio/CD Player, Alloys, Immobiliser, Long MOTs, Warranty, Excellent Condition. From £3,495. Tel: 01799 584327 / 07779 557267. www.rowleyscars.co.uk t

Toyota

Toyota Yaris

3 door, Petrol, 2007, Grey, 23,000 miles, Tax until Aug 2013, MOT until Jan 2014, FSH, Very good condition

£3,750 ono

SOLD

Vauxhall

Vauxhall Corsa

1.2 Hatchback, 2004, Petrol, Silver, 33,585 miles, E/W, 3 door, Tax & MOT till July, Lady Owner, Excellent condition.

£2,500
No offers

01223 693383

Vauxhall Corsa 1.4 L

Automatic, Service History, Recent MOT, Very Nice Condition

£550

01223 242595
07514 089048 t

VAUXHALL CORSA MERIT 1.2

1994. Blue. 47k miles. MOT June. Taxed June. New cambelt and head casket. CD Player

£550 ono

Tel. 01480 392317

Vauxhall

Vauxhall Tigra

2005' 55', 67000 miles, Finished in Antigua Blue with Black leather seats, recently serviced with full history, MOT til 06/13. Electric folding roof, A/c, CD sterio, alloys and more, Excellent condition,

£3750

07967 016820

Volkswagen

1999 Volkswagen Polo

1400cc, Petrol, 5 door, Manual, 74,000 miles, FSH, Hatchback, Black, Driver/Passenger airbags, PAS, Registered Nov 1999, MOT expires 16/11/13, Taxed 31/08/13, One owner, No accidents

£1,195

07718 158640

VW Beetle 1.6, 2004, 04 Plate, Met Blue, Only 40,000 Miles, FSH, 1 Owner, PAS, C/locking, E/windows, Airbags, Radio/CD Player, Colour Coded Bumpers & Mirrors, Immobiliser, New MOT, Warranty, Excellent Condition, £4,350. 01799 584327 / 07779 557267 www.rowleyscars.co.uk t

It's bigger
It's better
Your brand new website is here!

ely-news.co.uk

Ely WEEKLY NEWS print | online | mobile

Cambridge News MICROSITES

LOOKING TO GROW YOUR BUSINESS?

Cambridge Newspapers are launching a new web design product to help you get your business noticed. For a low cost fee we can build you a two page website which will be found within search engines and help drive your business forward.

BENEFITS
- Rank in search engines for chosen terms
- Build brand awareness
- Measurable results
- Easy to update
- Low cost
- Increase sales and revenues
- Targeted traffic

Sites cost as little as £41.25 + VAT per month including set up fee

Sites will be live within 7 days and ranking in search engines within 4 weeks.

Minimum term 6 months

Terms and conditions apply

For further information please call 01223 434343
or email advertising@cambridge-news.co.uk

WEEKLY NEWS Classifieds

Call our team on 01223 434 343
email: advertising@cambridge-news.co.uk

Classifieds Index

1 PERSONAL
2 ENTERTAINMENTS
3 HOMES
4 GARDENS
5 FAMILY
6 HEALTH & BEAUTY
7 PETS & LIVESTOCK
8 LOCAL SERVICES
9 AGRICULTURE & FARMING
10 BUSINESS SERVICES
11 SITUATIONS VACANT
12 PROPERTY
13 PUBLIC NOTICES

5 EASY WAYS TO ADVERTISE

PHONE	01223 434343
EMAIL	advertising@cambridge-news.co.uk
POST	send a cheque or postal order payable to Cambridge Newspapers
FAX	01223 434222
VISIT US call into the reception at our offices	Winship Road, Milton, Cambridge CB24 6PP 27 Market Place, Ely CB7 4NZ Melbourn Street, Royston SG8 7BP 36 Market Square, St. Neots. PE19 2AF 4 Queen Street, Haverhill CB9 9EF 15 High Street, Newmarket CB8 8LX 46 High Street, Saffron Walden CB10 1EE

Payment by: Credit/Debit Card, Cheque or Cash

Notice to Advertisers - Weekly News Series It is a condition of acceptance of advertisement orders that the proprietors of the Weekly News Series do not guarantee the insertion of a particular advertisement on a specified date, or at all although every effort will be made to meet the wishes of advertisers; further they do not accept liability for any loss or damage caused by any error or inaccuracy in the printing or non appearance of any advertisement, and reserve the right to edit or delete any objectionable wording or reject any advertisement. Although every advertisement is carefully checked, occasionally mistakes do occur. We therefore ask advertisers to assist us by checking their advertisements carefully and advise us immediately should an error occur. We regret that we cannot accept responsibility for more than ONE INCORRECT insertion and that no republication will be granted in the case of typographical or minor changes which do not affect the value of the advertisement. To ensure consistently high service levels, calls are randomly monitored by a sales manager.
For further information please contact the Advertising Department, Cambridge Newspapers, Winship Road, Milton, Cambridge CB24 6PP.

1 PERSONAL

Courses & Tuition

Cambridge English Services and Training
- Presentation Skills Workshop
- Effective Communication with Non-Native English Speakers
- Dealing with Challenging Customers/Service Users
- English Language Tuition

www.cesat.co.uk

CHEMISTRY TUITION /revision, GCSE, AS & A2 level by qualified graduate. Tel: 07547 691062.

GUITAR, BASS & Banjo tuition, repairs and sales. www.guitarbassbanjo.co.uk Dave Webster. Tel: 01353 669088

PIANO OR KEYBOARD LESSONS IN YOUR OWN HOME
beginners & all grades welcome
Reasonable rates
CRB checked qualified teacher
Call: 07852 546351

SPANISH lessons by qualified native teacher, grammar/ conversation, all levels. Tel: 07919 082720.

JobsNow
DON'T WAIT FOR YOUR PERFECT JOB
www.jobsnow.co.uk

Introduction Agencies

Retrack Introductions
Love is unlikely to come knocking at your door
Why not give it a helping hand
For friendly, professional advice call Lesley on
01638 711616
Successful matchmaking for 12 years
www.retrackintroductions.co.uk

SINGLE social club, 39+. Nightlights, Missing Sock, Newmarket Road, Stow-cum-Quy. CB25 9AQ. Second and fourth Friday in month. 8pm, £5 music. Monthly dining at different venues. Tel: 07847 095495. www.nightlights.org.uk

HomesNow
Selected properties from local estate agents

TV Week

7-day guide with great interviews
- every weekend in the
Cambridge News

Personal

QUICK & EASY
LOW COST
DIVORCE
Including
Financial Settlement
and family issues
For help and advice call
SEPARATION & DIVORCE MEDIATION SERVICE
(01954) 202165

2 ENTERTAINMENTS

Car Boot & Jumble Sales

Ely City FC Car Boot
Downham Rd
Every Sunday
from 7am
Pitch £4
20p per person
weather permitting
Tel John
01353 862846

CAR BOOT SALE At Fordham Market Field, Sunday 28th April, then every two weeks.

CAR-BOOT every Sunday from 3rd March 8am-12 (set up from 7am), pitches from £8, Chaplins Farm, Fulbourn. Tel: 07850 325928.

TRUMPINGTON Park and Ride Car Boot, open every Sunday, 7am-1pm, all hard standing, free parking, free admission to the public. Facebook Us. Tel: 07903 919029

Spiritual Guidance

PSYCHIC TAROT READER Can help with financial, personal and relationship dilemmas. Also offering spiritual guidance. Group bookings welcome. Tel: 07880 905968.

Events

A SLIDE SHOW
by Chris Jakes
At Queen Adelaide Village Hall
Entitled Adelaide & Prickwillow
'Past and Present'
Fri 26th April at 7.30pm
Pay on door
Adult £2 Child £1
01353 663741

Hobbies

MODEL railways, die-cast toys, cash paid. Tel: David 01353 778511.

Holidays

HEMSBY Scratby nr Great Yarmouth, 2-3 bed holiday chalets. Tel: 01767 260293.

NORTH Norfolk cottage. Southrepps, sleeps 4, garden, 12 mins sea. Tel: 01371 830409.

SHERINGHAM chalet/ bungalow, near beach, parking, no children/pets/smokers. From £250. Tel: 01263 822267.

SIX berth caravan to let, Skegness and Hunstanton. March until end of October. For more information and price tel: 07902 210741.

Shooting Fishing

TROUT FISHING
Membership available in small friendly private syndicate. South Saffron Walden. Deep 4 acre lake
£400 pa year round fishing
07966 373955
www.causeway flyfishers.co.uk

Music Musical Instruments

CAMBRIDGE PIANOLA COMPANY
Rentals, restoration, removals, sales, tuning
All enquiries welcome
Tel: 01223 861507
Email: ftpoole@talk21.com
www.cambridgepianolacompany.co.uk

3 HOMES

Articles for Sale

ALARM clock, Wallace & Gromit marble powered, boxed, full working order, £5. Tel: 01638 604424.

BICYCLE ladies city bike, low step, 3 gears, 19" frame with basket, hardly used, as new, £100. Tel: 01353 662081 or 077895 787368

BOOKS large quantity, good condition, some new from all genres and ages, story books and references books etc from 50p to £1 each. Also some new boxed sets. Tel: 01638 604424

BRACELET with heart by Links of London, boxed, £25. Tel: 01638 604424.

DENIM long lightweight coat by Betty Jackson, size 10/ 12, great condition, £10. Tel: 01638 604424.

DENIM long lightweight coat by Betty Jackson, size 10/ 12, great condition, £10. Tel: 01638 604424.

Articles for Sale

Cane Conservatory Suite
Unused 2 seater sofa and 2 armchairs, high backed, medium size, deep filled Chenell cushions still wrapped. Cost £1,495
Accept £495
Can deliver
07544 970776 T

CASHMERE jumpers and cardigans, clean condition, sizes 10 to 14. Also some lambswool and merino wool, £5 each. Tel: 01638 604424

CAT flap, brown, unused, £5. Tel: 01638 604424.

COAT ladies Pringle wool coat size 14, black, light blue and white check pattern, button through, below knee, belted, lovely condition, £25 ovno. Tel: 01638 604424.

DINING room set in dark wood. Extending oval table and 4 chairs, L148cm (extended 192cm) x 97cm x H71cm. Display cabinet (2 glass doors, drawers, drinks cabinet) L183cm x D46cm x H178cm. Hi-fi cabinet W48cm x D46cm x H103cm, £100. Tel: 01353 610379.

Articles for Sale

DOG collar, expanding leather collar with chain and matching lead, unused, £20. Tel: 01353 659144.

DOG collar, 26" with brass studs and matching lead, unused, £20. Tel: 01353 659144

DOG collar, expands from 15" to 21", unused, £15. Tel: 01353 659144

DOG training lead with collar, unused, £18. Tel: 01353 659144.

DOG collar, red plaid, unused, £5. Tel: 01353 659144.

DUVET cover sets, single, mostly pairs, hardly used, freshly laundered, many different designs, £2 per set. Tel: 01638 604424

DVD's various titles including Family Guy, numerous comedies and films, £1 each. Tel: 01638 604424.

ELECTRIC assisted bike, shopper type, silver, large frame, barely used, £370 ovno. Tel: 07563 070720.

FLYMO Hover 350 Compact lawn mower, with spare blade, vgc, £30. Tel: 01353 661428

GARDEN swing bench, £10. Tel: 07909 700301.

GAS HEATER
Silver Super-ser F150, portable, barely used, excellent, as new condition, £70 ono.
Tel: 01799 529747

GOLDEN Jubilee teddy bears. Set of 2 cute bears, one large, one small wearing purple jumpers with Golden Jubilee embroidered on them, good condition, £10. Tel: 01638 604424

GOLF shoes by Donnay, marks on white bits, but overall in good condition, size 10, £4. Tel: 01638 604424.

Articles for Sale

HAUCK travel cot, grey, folds away into its own carry bag, suitable from birth, £18 ono. Tel: 01353 664151

HAVERHILL large room, all inclusive, no DSS, £270 per month. Tel: 07882 056317.

ITALIAN inlaid high gloss table with 4 chairs and 2 carvers with light blue fabric. Matching wall unit with 4 glass doors and drinks cabinet at top and 3 drawers, double doors and single door at bottom. Immaculate condition, £350 ono. Tel: 01353 777578.

JEWELLERY silver and costume. Earrings, bracelets, necklaces, rings etc from £1 to £5. Tel: 01638 604424.

JEWELLERY silver and costume, from £1 to £5. Tel: 01638 604424.

KEY STAGE 3 CPG complete practice papers - Maths, English and Science. Contain 3 sets of papers for each subject, new, £5. Also KS2, KS3 and GCSE revision books, vgc, £1 each or less. Tel: 01638 604424.

LADIES boots sizes 3 to 5, various colours and lengths, Clarks, Kurt Geiger, Gabor, Next, Lotus etc., lovely condition, from £2 to £10. Tel: 01638 604424.

LADIES Optima bicycle, purple/ grey, excellent condition, £40. Tel: 01353 663611.

LADIES Burberry trench coat, beige, size 12/14, £100. Tel: 01353 862003.

MICROSCOPE set by Edu Science with accessories in carry case, suitable for 3 years plus, hardly used, £5. Tel: 01638 604424

MODEL Railway OO gauge, loco's, coaches, wagons, too many to list. Tel: 07968 386535.

MODEL aircrafts, metal and plastic, various sizes and types from 50p each. Tel: 01638 604424

Articles for Sale

Turn your unwanted items into cash

- **Free service** – for items up to £100
  One insertion in the Ely Weekly News completely FREE!
  (email or post us your free advert).
- **£5 for one week** – for items up to £500
- **£10 until sold** – for items up to £500

Tel: 01353 667916
Cheques made payable to Cambridge Newspapers Ltd.

Name.....

Address.....

Postcode..... Phone.....

Cambridge Newspapers Ltd reserves the right to amend any advertisement without prior notice. No firearms, pets/livestock, motorcycles, caravans or motor vehicles accepted. Only one item per advert. Packages are for private advertisers only.

Ely WEEKLY NEWS Classifieds

Please email adverts to advertising@elyweeklynews.co.uk or post to Weekly News, 27 Market Place, Ely, Cambs CB7 4NP

SHOWER pump, brass water mill, heavy duty, still in packaging, £350. Tel: 01440 763709.

SINGLE bed/ mattress, John Lewis, used as guest bed, £25. Tel: 07909 700301.

SNOOKER table, 6' x 3' with sturdy legs, complete with balls, triangle and cues, £60. Tel: 07710 933295

TROUSERS Goldings ladies straight leg, slim fit black suede effect with stretch, size 10, inside leg 27.5", lovely condition, £8. Tel: 01638 604424.

TROUSERS mens Versace brown pinstripe, size 34/35" waist, inside leg 31.5" brand new with labels, £10. Tel: 01638 604424.

TV wall mounting stand, unused, boxed, £5. Tel: 01638 604424.

TWO-SEATER settee and upright chair, beige with pink flower design, dark wooden legs, as new, £380. Tel: 07871 706850.

TY BEANIES all sizes, most with labels, some with plastic label covers, all good condition, from 50p to £1.50. Tel: 01638 604424

WARDROBE single size, Argos, £15. Tel: 07909 700301.

WHEELCHAIR electric Enigma Energi Plus with 18" kerb climber and any driver insurance, unused, as new, cost over £1,500, offers over £800. SOLD.

WHEELCHAIR first class condition, £45. Tel: 01353 667016

WOOD shredder for garden use, Bosch, as new, £35. Tel: 01353 661861.

WOODEN coat hangers, large quantity, good quality, 50p each. Tel: 01638 604424.

WORLD CUP 2006 Germany key ring in original package, £1. Tel: 01638 604424

Articles Wanted

CAMBRIDGE'S FAVOURITE
gold & silver buyers
Also jewellery, coins, medals and Rolex.
Best price guaranteed
Free parking
Call: 01223 503073
355 Newmarket Road
Cambridgeshire Coins

BIG cash paid for records and CD's, Rock/ Punk/ Jazz. Also Hi-Fi equipment. Tel: 01223 870955/ 07857 854377. Find me on Cambridge market on Mon, Tues, Weds & Sat.

Cambridge resale.co.uk wants Hi-Fi, Kitchen Appliances, Tools, Sporting Equipment, Cycles, Laptops, Mobiles, iPods. 190-192 Mill Road, 01223 210703.

CASH paid for vinyl records, will collect. Tel: 01223 564194 after 6.00pm.

Coins, Medals, Bank Notes, Gold & Silver Jewellery, Watches & Scrap Gold & Silver Bought
Cash Paid
Gannochy Coins, 5 Jesus Lane, Cambridge (Inside Primo Cycles)
01223 361662

Articles Wanted

OLD and interesting books purchased. Also jewellery, toys, medals, coins, antique & modern furniture, china, collectables. House clearance. Tel: 01763 256722, 07596 990660

URGENTLY WANTED, gold and silver, jewellery, coins and medals, prestiege watches, Bowes & Co 25 years in Burleigh Street, Cambridge, registered pawn brokers, polite and considerate service, free advice, parking, tel: 01223 360287 www.bowesandco.co.uk

Carpets & Flooring

CUT-PRICE CARPETS
The Small Shop with Big Savings
cutpricecarpets@hotmail.co.uk
Carpets beds and rugs
Fitting arranged, home selection
Free estimates
We can beat any quote!
Mon-Sat 9.30-4.30pm
Sun 10-3pm
175 Mill Road, Cambridge CB1 3AN
Tel: 01223 210337
Open 7 days a week

We Buy Gold & Silver, Jewellery, Coins, Watches, Clocks
Cash or cheque
Estates cleared
Free valuation and advice offered
Home visits arranged
7 days 8am-8pm
01223 244607 • 07726 491543
Avimore Hotel, 310 Cherry Hinton Road

Aerial Services

Freeview
H&P Aerials Limited
Satellite / Television & Radio Aerial Installations
Fully Qualified Registered Digital Installers
Professional LCD / Plasma Wall Bracket Installations
*Domestic & Commercial *Bedroom/Kitchen Tv Points
Ely / Soham / Newmarket / Cambridge / Mildenhall & Surrounding Villages
Free Estimates Free Estimates
Tel: 01353 740078
www.hpaerials.co.uk TRADING STANDARDS APPROVED

Phoenix Digital Services
DIGITAL AERIAL & SATELLITE INSTALLS
AFN / European / Motorised systems
TV and audio repairs
Over 36 years experience
All work guaranteed
Phone: 01353 624838
Mobile: 07930 412494
Email: phoenixdigital@btinternet.com
www.phoenixdigitalservices.co.uk

Disability

STAIRLIFTS
STAIRLIFTS FULLY FITTED £1395.00
SECONDHAND FROM £795.00
MOBILITY SCOOTERS FROM £395
ADJUSTABLE BEDS, WALKING AIDS
RISE & RECLINE CHAIRS FROM £595
WHEELCHAIRS
BATHLIFTS, SMALL AIDS
BEEMOBILE 01223 246425

CAMBRIDGE MOBILITY
Wheelchairs, scooters, bath/kitchen aids, recliner chairs, sales and service.
Tel: 01223 830084
Unit 11, South Cambs Business Park, Babraham Road, Sawston, CB2 4JH.

MOBILITY scooter, Elite Traveller Plus 3 wheeler, vgc, 2 years old, £400 ono. Tel: 01353 778793

Furniture

FURNITURE DIRECT huge selection, lowest prices. 1 Milton road. 01223 323030. www.pinedirect.net

Clearance

ABSOLUTE house, shed, garden clearance, man & van. Est 1948. Geoff Steel 01223 845553/ 01763 269955.

Rubbish clearance
All household and garden waste loaded and cleared, very competitive rates, cheaper than a skip, 7 days a week.
Tel: 07729 561637

find 1000's of cars locally
motors.co.uk

JobsNOW www.jobsnow.co.uk
DON'T WAIT FOR YOUR PERFECT JOB
- PLACE YOUR CV ONLINE WITH US NOW!

4 GARDENS

Fencing & Gates

A&M Fencing & Landscapes
All aspects of fencing and landscaping undertaken, from domestic to commercial. Mini digger service. Over 20 years of combined experience. CRB checked and CSCS trained.
Call Andy/Chris 07757 322105 or Office: 01354 654113
chebster@hotmail.co.uk
www.amfencingandlandscapes.co.uk

M & G Fencing
All fencing including repairs, gates, sheds, shed bases and patios
For free estimates
Mob: 07808 210819
Tel: 01353 669109

WEEKLY NEWS Classifieds
Call us on 01223 434 343

Garden Centres / Nurseries

COLBROOK NURSERIES
Between Fulbourn & Teversham
Bedding Plants, Geraniums, Fuchsias, Plants for Hanging Baskets and Containers
OPEN
Monday to Saturday 9am - 5pm
Sundays - 10am - 4pm
☎ 01223 880496

Garden Maintenance

GARDEN maintenance. Kevin - Tel: 07532 439054/ 01223 276660.

SPRING GARDENING including clearing & rubbish removal. And all paving services. Tel: Jenny 07990 781969 or 01223 420409.

Garden Services

Littleport Timber Buildings
All types of SHEDS & timber buildings
Unit 5a, Saxon Business, A10 Bypass, Littleport, CB6 1XX
Tel: 01353 861707

ALL GARDENING services, all tree work, rubbish clearance, lawns mowed, £15ph. Tel Tom: 01954 261769.

Garden Services

Oaklands Landscape Services
- Trees Topped, Pruned & Logged
- Hedges Trimmed - Conifers Topped
- All types of driveways & patios & decking laid
- Turf & Top Soil
- All kinds of Fencing
- Garden waste rubbish taken away and recycled

Lowest prices charged
Free Estimates
Fully Insured
Call Now 01353 648061
or Mobile 07780 658614

J. Ball & Son.
We do it all.
- Fencing, Patios & Driveways
- All tree & garden services
- Free estimates
- No payment until work completed

Tel: 01223 853549
Mob: 07554 285971
e: jballandson@hotmail.com

Andy's Tree & Garden Services
All tree & garden work undertaken
All rubbish removed
Prompt service
For friendly advice & free estimates call
01480 468661
07825 491824

J.W.TREE SURGERY Trees felled, topped and pruned. Roots destroyed. Fencing & slabbing. Drives gravelled. All rubbish removed. Free estimates. Tel: 01954 260517 or 07979 996641.

IAN'S GARDEN SERVICES
MINI DIGGER + DRIVER HIRE
SMALL GROUNDWORKS
RUBBISH CLEARANCE, GRASS CUTTING, TURFING, HEDGE TRIMMING
FREE QUOTES
FULLY LICENCED AND INSURED
PHONE: 01223 830194
MOB: 07776014382

Landscape Design

F . M Landscapes
Design and Construction
Specialists in block paving, fencing, landscape design, loft conversions.
All groundwork done
All tree work done
Land drainage - we will get the water away!
Quality references supplied
Competitive prices and free estimates
Call 01223 853995
Mob: 07887 573803
www.fmlandscaping.co.uk

WalkRunCycle
Make the most of life outdoors with our unique section
Every Wednesday in the Cambridge News

PRC Cambs Ltd
Specialist in Landscape Gardening
OFFERS 20% DISCOUNT:
Driveways - Tarmacing/ hot tar/ pea shingle
Block paving & patios
Fencing and trellis work
Turfing & seeding
Rough gardens put in order
Tree & shrub work
Free estimates & advice
Call: 01223 459724
01480 400469 0755 7506656
www.pavingcambridgeshire.co.uk
prccambslimited@googlemail.com

BrettApproved
L&S LANDSCAPES & SURFACING
Approved Driveway Installers
Block Paving • Tarmac • Gravel
Patios • Turfing • Fencing
Tel: 01223 420868 Mob: 07899 756373
Web: www.ls-landscapes.co.uk
Email: ben.ls@btinternet.com
Free Estimates/No payment until work completed

FD Continental
Landscapes & Surfacing
Paving, Clearance, Driveways, Pressure Washing, Fencing, Patios, Tree Work
No payment until work complete
All work guaranteed
Free estimates
Call: 0800 474849 / 01223 853835
Email: fdcontinental@hotmail.co.uk
www.fdcontinental.co.uk

Peter Johnson Construction
Ely - est 1986
Complete service, free quotes, design, all types of block paving, patios, brickwork, turfing, fencing, low maintenance gardens & pools
We will beat any genuine quote
01353 360360 / 07900 063730

Top Soil

ABOUT the best topsoil, wood mulch, compost, loose/ bags. Tel: 01353 778069 or 07721 551069.

Sheds

SHEDS 10ft x 8ft, £423, 8ft x 6ft, £264.Many sizes available, free brochure. Betts: 01842 810941. www.bettssheds.co.uk.

Tree Surgery

Amazon Tree Surgery

Qualified
Insured
Experienced
Professionals

01954 250239 / 07501 517045
amazontreesurgery@yahoo.com

ANGLIA TREE CARE

Tree surgery, hedge maintenance, stump grinding, ivy trimmed and removed

Conservation & TPO paper work completed
Free estimates
Fully qualified & 5 million pound public liability
www.angliatreecare.co.uk
Cambridge: 01223 424454
Saffron Walden: 01799 588275

6 HEALTH & BEAUTY

Jobsnow
www.jobsnow.co.uk
HUNDREDS OF NEW VACANCIES EVERY WEEK!
ADVERTISE YOUR VACANCY - CALL 01223 434400

Foot Care Specialists

MOBILE FOOT HEALTH PRACTITIONER
Sandra Short
TCFCPa / NCFE
Mobile treatment direct to your home in Ely and surrounding villages.
Hard skin, calluses, cracked / painful heels, athlete's foot and corns or just need your nails cut & filed.
I am fully insured, qualified and very friendly.
Mobile: 07510 236042 Home: 01353 661066
www.elyfootcare.com

7 PETS & LIVESTOCK

Pet Grooming

Elaine's Grooming
01353 863006
Black Bank Road,
Lt. Downham CB6 2UA
Over 40 Yrs Grooming Experience

Dogs

DOG (M/L/XL) needed for half a day on a film shoot in Hinchingbrooke Country Park. Travel paid. Please contact: 07833 949995.

PUG puppies, black, 2 young bitches (3 years). One dog, fawn, sensibly priced for caring homes, vaccinated, assured breeder of excellence. Tel: 01354 658819.

Other Pets

PEDIGREE Longhaired Syrian Hamsters, girls & boys, fully tame, £8 each. NHC-Registered Show Breeder. Tel: 01223 423893. For details see: http://www.grantabruggehamstery.co.uk/

Pet Grooming

Cheryl's Clip and Cut
DOG GROOMING PARLOUR
NOW OPEN IN LITTLEPORT
NVQ3 QUALIFIED
07872 934062
01353 862204

Our column on the natural world – every weekend in the Cambridge News

8 LOCAL SERVICES

Jobsnow
www.jobsnow.co.uk
DON'T WAIT FOR YOUR PERFECT JOB
- PLACE YOUR CV ONLINE WITH US NOW!

Architects & Surveyors

Architect
matt@workshop76.co.uk | 07821 616725
Real value for money and a friendly service
Planning application drawings and advice
Building regulations applications
Full design services
3D architectural visualisation
Architectural walk throughs and animation
Tailored service to meet your personal requirements
Matt Lowther BA(Hons)DipArch RIBA
a good architect that won't cost the earth
www.workshop76.co.uk

AH BUILDING DESIGN LIMITED small family run drawing practice. Extensions, Loft Conversions and New Builds. Free advice and site visit, in-depth knowledge of building regulations. Fully insured service. Tel: 01353 440747. www.ahbuildingdesign.co.uk

EXTENSIONS, conversions, drawings for planning and building regs, free advice. Tel: 01353 727000.

SURVEYS Home buyer reports. Valuations carried out. Free quotations. Tel: 01353 727000.

Blinds & Curtains

Pippa's Blinds
Free measuring, free fitting
All types of blinds supplied
All areas covered
SPECIAL OFFER
3 VERTICAL BLINDS for £149 Fitted
Choice of 19 fabrics (up to 150cm wide)
01223 364001
www.pippasblinds.com

Builders

ESSENCE HOMES LIMITED
REGISTERED BUILDERS
- New Build • Extensions
- Renovations • Groundworks
- General Building Work

Email: adamseale@btinternet.com
www.essencehomesltd.co.uk
Adam Seale: 07879 417559
Office: 01353 777649

Building Services

Ben Layn Builders Ltd
NEW BUILD - EXTENSIONS - RENOVATIONS & GENERAL BUILDING WORK
Free Advice & Quotations
Telephone:
Office: 01353 861143 Mobile: 07775 843086

Turn those unwanted items into **CASH!** WEEKLY NEWS Classifieds
email advertising@cambridge-news.co.uk

Building Services

ACORN LANDSCAPES
Driveways, Patios, Landscaping, Block Paving, Decking, Fencing, Gravel, Concrete.
All rubbish removed
Local Family Business, Fully Insured, Portfolios & References available.
Free Estimates.
Phone Andy:
01480 468661
07825 491824

GBR Property Maintenance and General Builder
"No job too small"
All general interior & exterior building work
- Paths, Paving & Patios
- Plastering/Painting & Decorating
- Flooring
- Brick & Block work
- Fencing

For a free no obligation quote call Glyn on
01353 777836
or 07960 161431

WEEKLY NEWS Classifieds
Call us on 01223 434 343

Carpentry / Joinery

CARPENTER doors, kitchens, wardrobes, flooring, windows, fences etc. Call Jonathan Westwood: 07855 510042 or 01223 470102

Carpet Suppliers

P G CARPETS
HOME SELECTION SERVICE
Free Fitting/Gripper/Door Bars with all carpets sold
Good selection of Vinyls
SPECIAL OFFER
Heavy Domestic Twist Carpet £5.99 sq mtr fitted
Tel: 01223 423397 / 07860503599
Free Estimates- Anytime Anywhere
Est 1990

Driver & Van

MAN and van for hire, friendly service, competitive rates. Tel: 07980 493594.

Cleaning Services

Whitegate Cleaning Specialists
(Carpets, Curtains and Upholstery Cleaning)
'With over 20 years in the business, serving Ely and surrounding area, we offer a professional and friendly service at a competitive price for domestic and commercial cleaning'.
- Cleaning by a wet or dry processes
- Wet cleaning of any carpet by Hot Water Extraction (Steam Clean)
- Dry cleaning (Dry Fusion)
- Effective stain removal and Carpet deodourising
- Cleaning of non-colourfast and oriental rugs
- Cleaning of any upholstered fabric including leather
- Curtains dry cleaned in situ and all wall hangings and delicate fabrics

All our cleaning agents are 100% safe for children and pets, fully compliant with relevant Health and Safety regulation and are bio degradables

£10 OFF
Beat The Credit Crunch - £10 OFF All Cleaning with this voucher
1 per household only
Whitegate Carpet & Upholstery Cleaners
Contact us today on: 0800 6951711
www.whitegate-cleaning.co.uk

CLEANING FOR YOU
All aspects of housework done to the highest of standards
Trusted keyholder
References available
Call Samantha
01638 610177 or 07501385238

Computer Services

A COMPUTER PROBLEM?
PC + Laptop Repairs, Upgrades, Installations, Broadband, Wireless Networking, Data Recovery, Fixed onsite Microsoft Certified Engineers
Immediate callout
NO FIX - NO FEE
☎ 07984 795 327

Computer Wizards
Repairs Dealers
PC & Laptop Repair
Problem Solving
Home Visits
Virus Solutions
Honest . Reliable . Affordable
01353 862194
0790 353 8617
3 Granby Street, Littleport, Ely, CB6 1NE

LAPTOP & COMPUTER PROBLEMS, repaired onsite on same day. Broadband , virus & spyware issues solved. Contact : 07821 899575.

Conditions of Acceptance for advertising

Cambridge Newspapers

For a copy of our conditions of acceptance, please see our website:
www.cambridge-news.co.uk
under "advertise with us".

Alternatively, please call: 01223 434311, or email: advertising@cambridge-news.co.uk to request a copy via post.

Domestic Appliance Repairs

FIXING IT 4 YOU
APPLIANCE EXPERT
SAME DAY REPAIR OF:
Washing Machines
Tumble Dryers
Dishwashers
Ovens/Hob
Cookers
£24.99 call out
just call us:
01223562188
07447425611
-fixed prices
-no hidden fees
- all makes and models repaired
WWW.FIXINGIT4YOU.CO.UK Mo-Sun 8am-9pm

Electrical Services

LIGHTNING ELECTRICAL
RECENTLY MOVED TO AREA
(near Horseheath, off A1307)
AVAILABLE STRAIGHT AWAY!

Outside lights/Power	New Light fittings
Fuse board Change	Cookers/Showers
Electrical Testing	PV Solar Panels
Extra Sockets	Extensions
BT/TV Points	Rewires

Call Mark Powell on
07796 752999 or 01223 894288

Electricians

DOMESTIC
INDUSTRIAL
COMMERCIAL
AGRICULTURAL
SECURITY
LIGHTING

ANDREW J WALKER
ELECTRICAL ENGINEER
- FREE ESTIMATES
- ALL JOBS CONSIDERED

01353 665603
07956 044462

Head Electrical
Part P Approved Contractor
24 hour emergency call out
New Installations
Rewires
Mains Smoke & Heat Detectors
Periodic Inspection & Testing
Additions
Indoor & Outdoor Lighting
Tel: 01353 777426
Mob: 07734 824427

Jobsnow
www.jobsnow.co.uk
HUNDREDS OF NEW VACANCIES EVERY WEEK!
ADVERTISE YOUR VACANCY
Tel: 01223 434400
Email: recruitment@jobsnow.co.uk
Fax: 01223 434222

Electricians

ELECTRICIAN no job too big or small. Tel: Ian 01223 237324/ 07710 746295.

QUALIFIED electrician, retired, able to do small jobs, extra socket, lights, etc. Tel: 01353 777851/ 07541 044714.

Shaun Thomas Electrical
All electrical work undertaken from sockets to extra lights
Part P approved
07732 593115
01223 395199
www.shaunthomaselectrics.co.uk

Fires & Fireplaces

WARD SOLUTIONS Ltd
Wood Burning Stove Specialists
for the professional installation wood burning stoves
Please call for a free local no obligation quote:
0800 3579391 or
07733 019880
info@wardsolutions.co.uk

Guttering

GUTTERS cleared, serviced and repaired, free quote, friendly service, 7 days. Tel: 01223 832326 or 07984 055460.

Mr Gutter
Cleared, repaired, or replaced
Domestic or commercial
Fast reliable & friendly
UPVC Fascias, soffits & cladding.
Choice of colours
Free Estimates
OAP Discounts
Tel: 01480 468661
07825 491824

Household Clearance

BURWELL Auctions, complete house clearance, garages, sheds, etc. Tel: 01638 661183/ 07775 284928.

Painting Services

Ian Bailey
Decorating services
Free estimates with all work guaranteed
No job too big or small
25 years experience
07798 711472

ABOUT TO DECORATE?
FREE ESTIMATES
All interior and exterior work, wallpaper & tiling.
For a professional service with 35 years experience call Ray on:
☎ 07957 963235
☎ 01223 357594
www.decoratorscambridge.co.uk

AN affordable decorating service by tradesmen. For a free estimate. Tel: 01638 742750.

Home Improvements

Mistral Solid Surface Worktops

Supplied and Fitted

Wide range of colours

Free Estimates

Tel: 01638 744120
Mobile: 07827 974003

Kitchens also supplied

Home Maintenance

CB PROPERTY MAINTENANCE

• All roof work • Guttering & Fascias •
• Brickwork • Carpentry • Rendering •
• Plastering • Painting & Decorating •

Free quotes call **01223 852735**
cbpropertymaintenance.co.uk

Anglian Property Maintenance

Roofing services & repairs • Chimney rebuilds & repairs
Extensions & rebuilds • Hard & soft landscaping
Painting & decorating • Rendering • Decking
All types of fencing • Plastering and artexing

Tel: 01223 851567
www.anglianpropertymaintenance.co.uk

Kevin Daily

Household Repairs and New works

Builder/plumber

Kitchens, Bathrooms, Painting, Tiling, Fencing, Carpentry, Plastering, New Windows, Gardens.

No Job to Small

25 years experience

Mobile: 07876 780266
Tel: 01353 698023

PROPERTY MAINTENANCE

LOCAL MAN, NO JOB TOO SMALL

- *Plastering*
- *Tiling*
- *Painting & Decorating*
- *Repairs*
- *Kitchens Fitted*
- *Help with D.I.Y.*

Call John on Mobile 07752 374707

S.P. FRETWELL

Carpentry, Joinery & Maintenance Services
Complete Kitchen Fitting/ Replacement Worktops

Free Quotations & Advice

Tel: 01353 720657
Mob: 07759 513641
8 Martin Close, Soham, Cambs CB7 5EJ

find 1000's of cars locally

motors.co.uk

Glass & Glazing

RBF.GLAZING.

Roy Farrell - Domestic Glazier 30 yrs Experience

* UPVC WINDOWS & DOORS *
* Misted & Broken Double Glazed Units Replaced *
Handles, Hinges, Locks, Gaskets, Replaced.
* Conservatory Roofing & Repairs *
* Cat & Dog Flaps Fitted * Single Glazing *
* Secondary Glazing Systems *
* FREE ESTIMATES *

TEL/FAX 01353 - 720402
www.rbfglazing.co.uk

Painting Services

P.G.DECORATORS

City & Guilds Qualified

*Painting
*Wall Papering
*Decorative Finishes
*Interior & Exterior
*Domestic
*Commercial

FREE ESTIMATES & ADVICE

TEL: 01353 662548
Mob: 07922 526377
p.g.decorators@hotmail.com

Plumbing & Heating Services

MIKE VINCENT

City & Guilds Qualified

Plumbing ■ Bathrooms

FOR ALL YOUR PLUMBING SOLUTIONS

Bathrooms New & Refurbished
Emergencies

■ Tiling ■

Experienced in all types of wall & floor tiles

Examples of work on display bays at Plumbase Witchford

☎07828 716 351 01353 665 264
www.mvplumbingandbathroomsely.co.uk

Book a boiler service from £78

Call us today on
01353 862315
CLARITY HEATING
www.clarityheating.com

NICK BAKER

All aspects of plumbing and heating

Friendly and efficient service

Tel: 01353 777741 or 07916 312817

Gas Safe registered installer number - 219947

www.nickbakerplumbingandheating.com

ABSOLUTELY all Plumbing & Heating by retired Heating Engineer. Tel: 01353 777383/ 07899 950505.

G.PRIOR plumbing, repairs, bathroom fitting, tiling, radiators, leaky taps etc, no job too small. Tel: 07974 018567.

WEEKLY NEWS **Classifieds**
Call us on 01223 434 343

Removals & Storage

Grey Co
Removals and House Clearance
Free estimates
local & long distance
01353 662092
07767 432066

Window Cleaning

A1 WINDOW cleaning service. Domestic & commercial. Contact Chris: 01353 968445/ 07516 084162.

A REMOVAL SERVICE to rely on. All your packing material supplied. competitive prices. Call: 01223 570234 anytime.

ATRANSMOVE single items, full moves and storage. Call free: 0800 1830468/ 07980 493594 www.atransmove.com

JobsNOW
www.jobsnow.co.uk
DON'T WAIT FOR YOUR PERFECT JOB
- PLACE YOUR CV ONLINE WITH US NOW!

Removals & Storage

D.J. Man & Luton Van Hire

LARGE/SMALL REMOVALS & HOUSE CLEARANCE
Competitive rates
Fully insured
Ebay & Business collections & deliveries.
0800 118 2485
01353 740262
07971 551492

HOUSE removals, 2 men, 2 vans, to anywhere. Tel: 07818 182040.

MAN with van, removals, house/ garage clearance, ideal for small jobs. Tel: 07990 781969 or 01223 420409.

MAN WITH VAN. Also wedding car and private hire. Competitive rates. Call Terry: 01354 741692 07836 777689

JobsNOW
DON'T WAIT FOR YOUR PERFECT JOB
www.jobsnow.co.uk

Roofing & Cladding

M & G Roofing

All aspects of roofing undertaken
All repairs, guttering.
All work guaranteed
Please call Mark for a free estimate
Tel: 01353 669109
Mob: 07808 210819
Cover all areas

ROOFTEC

All aspects of roofing work undertaken
New roofs and repairs, facias and guttering
Flat roofs and carports etc.
We promise to beat any genuine quotations
Free quotes
01223 849786
07899 776156

Tuition

HOME tuition-Cambridge Education and Training. 100s of private tutors. www.cetcambridge.co.uk Tel: 01487 812628.

Skip Hire

Mini & Midi skip hire

all waste removed
sand gravel top soil supplied.

Tel: 07729 561637
or 01354 659048

Skips R Us

Guaranteed to be Cambridge's cheapest skip company!

12 yard - £185
10 yard - £160
8 yard - £130
6 yard - £120
4 yard - £80

Licensed transfer station

If you can find it anywhere cheaper, we will match it

call 01223 420551
or 07766 200675

Web Design

Hannah Designs

Affordable, Local, Bespoke Designs

Websites, Logos, Posters, Invites + More!

www.hannahdesigns.co.uk
info@hannahdesigns.co.uk

10 BUSINESS SERVICES

Business Services

ATTRACT MORE VISITORS TO YOUR BUSINESS WEBSITE

Talk to Neil Ford at

www.elymt.co.uk

"IMPROVING BUSINESS WEBSITE PERFORMANCE"

11 SITUATIONS VACANT

Building Trade

Andy Efford Carpentry

Carpenters required.

For sites in Cambridgeshire.

New housing developments.

Must have CSCS card, power tools and generator.

Tel: 01223 233804
or 07870 394155

NCC Mechanical Services Ltd have a PAYE vacancy for a qualified Foreperson Plumber/ Fitter with experience of working on Commercial School and Hospital type projects. To request job details & application form, please email enquiries@ncclimited.co.uk

The latest job vacancies every week!
Jobs now
www.jobsnow.co.uk

Building Trade

EXPERIENCED QUALIFIED PLUMBING & HEATING ENGINEER

Required for a progressive domestic/commercial company.

All candidates must have a good knowledge in both domestic and commercial installation and maintenance. Salary will be based upon qualifications, experience, leadership qualities and general hard work. Some travelling will be required but a company vehicle and phone will be provided for company use.

Applicants must be willing to work hard as individual or as part of a team and will be rewarded accordingly for this permanent position. A full clean driving licence is preferred. A minimum of a level NVQ2 with extensive experience is essential. Gas safe and Oftec are preferred.

Hours of work are 7:30am to 5pm Monday to Friday. Occasional overtime and weekend work will be required.

Email C.V's to kevin.leonard@btconnect.com. Closing date 3rd of May.

Education

St Mary's Church of England Academy, Mildenhall, Suffolk

Vacancies for a SENCO (TLR2) and a KS2 Teacher

From 1st September 2013

Visit the Academy website www.smpsac.org for further details of St Mary's.

Application forms dawn.dixon@smpsac.org or website, Tel: 01638 713317

Closing date for Applications 7th May 2013

Situations Vacant

CAMBRIDGE: 11 - 12 MAY 2013

Learn how to take blood
TRAIN AS A PHLEBOTOMIST

Two Day Courses
leading to a Level Two OCN Accredited

Certificate in Phlebotomy

Geopace Training
BOOK ONLINE AT:
www.geopace.com
NO PREVIOUS EXPERIENCE OR QUALIFICATIONS REQUIRED

General Vacancies

GIVE US A BREAK!

CROSS ROADS CARE Cambridgeshire

Have you got the vision and ideas to make a difference to families?

Care Manager - Children's Services

We have a fantastic opportunity for you to work in a varied and responsible role, developing our support services for children and young people with disabilities throughout Cambridgeshire, part funded by Children in Need. Competitive salary.

PA to the Executive team

We are also recruiting a Personal Assistant to the Executive Team and Board.

For more information and to apply email recruitment@crossroadscarecambridgeshire.org.uk visit www.crossroadscarecambridgeshire.org.uk or call 01480 499044. Closing date 5th May 2013.

carerstrust a Network Partner

HARTINGTON GROVE MEETING, CAMBRIDGE

seeks a **RESIDENT WARDEN** from 1st July

30hrs pw looking after our busy Meeting House within the city of Cambridge.

Salary £8,160 plus two bedroom flat above

Further details on www.hartingtongrove.org.uk
Informal enquiries may be made to 01223 242967
Applications to: gp.committee@hartingtongrove.org.uk

Closing date for applications 10th May, Interviews 17th May

General Vacancies

Experienced Print Finisher required
For further details & application form contact Labute Ltd: info@labute.co.uk or **call 01223 420000**

APPRENTICE HAIRDRESSER

Required for busy Ely salon. Full-time only.

Training and College.

Call Leah or Simon: 01353 669853

Architects in St Ives Require an **Architectural Assistant / Technologist** for a temporary position to work on a range of domestic and healthcare projects. Proficiency in AutoCAD is required. Please send a CV, examples of work and an indication of your expected salary to

Alison Mottram at
employment@siscoarchitecture.com

BARBER REQUIRED

for Cambridge City Centre shop. Experience essential. Employed basis. 20 days holiday plus Bank Holidays.

Earn up to £350 per week.

Tel: 07968 754274

CATALOGUE Distributors wanted. Earn £50-£500 p/w. Tel: 01223 852944. www.changeyourfuture2day.com

Earn £400-£600 p/m part-time delivering and collecting catalogues. Tel: 01223 858043 www.cataloguesforcash.co.uk

Experienced LCV/HGV Technician

Required for Fleet Maintenance Work.

Based in Waterbeach Cambridge

Dealer diagnostic skills required for a range of manufacturers.

Must be flexible and work in a team.

Negotiable rates of pay depending on experience.

Email CV to sales@plantexpand.com
Telephone 01268 562102 Head Office

QUALIFIED TEACHERS wanted for home tuition in friendly homes. Evenings. Weekends. www.tutormykids.co.uk

£50-£500PW full/ part-time, delivering/ collecting catalogues. Call: 01223 850186

EXPORT Supervisor required for international trading company. Minimum 5 years experience in procurement, sourcing and worldwide logistics. Background of moving oil & gas and engineering equipment an advantage. Salary depending upon experience. See our website www.conmac.biz for company profile and call 01223 864800 for an application form.

General Vacancies

cambridge smart cars ltd

SKILLED VEHICLE TECHNICIAN/MOT TESTER

Hours: Flexible, 08:00 - 17:30
+ alternate Saturday mornings.

Duties: To include MOT testing and vehicle servicing, air conditioning and steering geometry, body and mechanical removal and refit.
Rates of pay depending on experience.

Must be current Smart Card holder

Please apply by email with CVs to:-
niki.shaw@cambridgesmartcars.co.uk
Niki Shaw, Tel: 01223 881518

MEARS
Making People Smile

"Mum would like to pass on her thanks to her carers for their kindness and all the good laughs they had."

Due to increase expansion within Cambridgeshire Mears Care are urgently after
Domiciliary Carers
to cover various shifts in and around Cambridge.

All you need is a caring nature and your own transport.

We can offer you flexible hours, will supply you with excellent on-going training including opportunities for promotion and mileage allowance.

We are currently recruiting in
Cambridge, Sawston, Cherry Hinton, Fulbourn, Swavesey, Longstanton, Willingham, Newmarket, Ely, Soham and other surrounding areas.

If you are interested please don't hesitate to call Paul at the Waterbeach office on 01223 203355 or Paul.Desborough@mearsgroup.co.uk today!

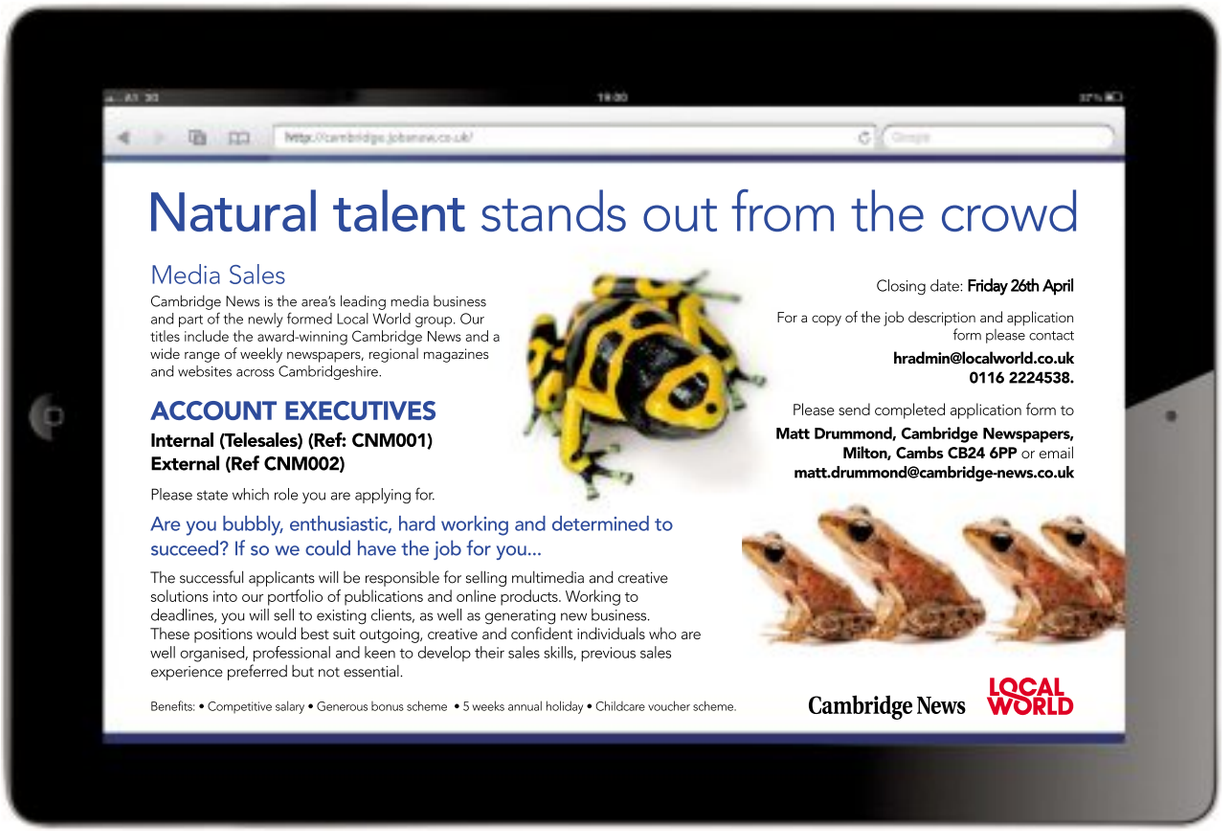

FoneStarz
part of
livewire mobile
Digital Life. Mastered.

Immediate Opportunities in Digital Content Management

Fonestarz Media Group, part of Livewire Mobile Inc., is in the business of managing digital content, whether it's audio, games, video, apps, ebooks, editorial or still images, from some of the world's biggest media companies.

As part of our expansion, we currently have new opportunities in our European media hub at St Ives, Cambridgeshire, for managers and team members to contribute to a leading smartphone manufacturers' new media and content service for their smartphones and tablets across Europe. Our team will be managing services across more than 15 countries.

If you have relevant qualifications &/or experience we want to hear from you now. It's not vital, but if you also speak a second European language e.g. German, Spanish, Italian, French, Dutch etc. or have knowledge of a Scandinavian language, it would help!

Client Services Director

£30k base salary plus performance based bonus. OTE £36k pa

This is a real opportunity for an enthusiastic, bright and professional candidate to contribute to the International success of Livewire Mobile. You will report into the UK based VP of Publishing and be responsible for leading a team of 20+ media and marketing professionals.

Key Duties & Responsibilities

- Managing and leading a large team
- Meeting or exceeding the contract SLAs and KPIs within budget
- Building and maintaining a strong client partnership

Desired Skills & Experience

- Proven people management experience
- Evidence of success in sales operations, marketing or a client services role
- Proven analytical and problem solving skills
- Excellent organisational, written and verbal communication skills

Content Marketing Managers - Entertainment Services

c. £23k - £26k pa ***7 Roles available***

Managing a small team, developing the marketing and promotional strategy for a regionally focussed entertainment service, you will, with your creative eye and attention to detail, ensure our market leading service remains on-brand and consumer focussed. You will be or become an expert in the marketing of one of the following digital products - video, games, apps, ebooks or music.

Key Duties & Responsibilities

- Developing promotional schedules across territories
- Managing workloads, resolving issues and improving the process
- Prioritising to make strong, analytical, and creative decisions

Essential Skill Set

- A dynamic marketing professional with 2+ years experience
- A strong understanding of the consumption of digital media
- Confident client-facing, with proven written and verbal communication skills

Digital Publishers – Entertainment Services

c. £18k - £22k pa ***15 Roles available***

Reporting into a Content Marketing Manager, you will be responsible for the updating and management of a leading digital entertainment service within your specified content area (video, games, apps, ebooks or music). Implementing and updating content in line with pre-defined schedules will require a strong eye for detail and an understanding of the needs of the various local markets.

Key Duties & Responsibilities

- Updating your content area across multiple territories
- Developing and demonstrating cultural and media knowledge of your specified content type
- Ensuring all services are working to the quality standards expected by the customer

Essential Skill Set

- Good organisational skills to manage and track details under pressure and work to tight deadlines.
- Computer literate with proven communication skills (written and verbal)
- Evidence of a good work ethic and of being a quick learner

Performance Analyst

c. £17k - £20k pa ***2 Roles available***

Hungry for information and inquisitive by nature, you will be influencing the day-to-day and strategic direction of an exciting new pan-European project by producing meaningful actionable insight. Creating and analysing quantitative data and working with qualitative research you will help the Marketing and Commercial teams not only achieve success but exceed every expectation.

Key duties and Responsibilities

- Producing timely and accurate meaningful business insight
- Build success by spotting and investigating trends
- Analysing multiple data sources and presenting commercial recommendations

Essential Skill set

- Demonstrable analytical and problem solving skills
- Confident using formulas and pivot tables in MS Excel
- Excellent attention to detail, able to work to tight deadlines

Please note all roles are permanent, full-time positions based in our St Ives office.
For further details please visit our website: www.livewiremobile.com/the-company/careers/

To apply send your CV and a covering letter to recruitment@fonestarz.com

ely-news.co.uk | Check out your new website | Ely WEEKLY NEWS print | online | mobile

General Vacancies

A success story with space for you

KMG Systems Limited design and manufacture automated vibratory conveying systems for the world's major food companies. Our bright modern offices and factory are located in an attractive rural location on the outskirts of Gamlingay.

We have been a market leader in Europe for over 30 years and have recently won major contracts worldwide. Due to our increasing order book, we are expanding our team and require the following:

Field Service Manager

- Responsible for developing chargeable site work
- Able to supervise the installation and servicing of complex conveying systems
- Good, solid engineering background or engineering graduate
- Good communication skills
- Prepared to travel extensively within the UK and abroad.

If you meet the above criteria, are prepared to work hard independently and as part of a team, then we can offer:

- Excellent remuneration with pension provision
- A leading role within an innovative company
- Opportunities for career development

If you are interested please send your CV with an accompanying letter to:
email: recruitment@kmgsystems.com
post: Recruitment, KMG Systems Limited, Station Road, Gamlingay, Beds, SG19 3HE

For more information see web: www.kmgsystems.com or call 01767 650760

Hotel & Catering

HOTEL RECEPTIONIST Full-time. Must have previous hotel experience. Apply in writing with CV to Annette Percival, Arundel House Hotel, Chesterton Road, Cambridge CB4 3AN. Tel: 01223 367701 Email: a.percival@arundelhousehotels.co.uk

RECRUITMENT Evening At The Cambridge Belfry, Cambourne, CB23 6BW. Thursday 2nd May 5-8pm. Seasonal vacancies for the following vacancies: Food and Beverage Waiting Staff; Room Attendants; Spa Therapist - NVQ 3 Qualified. Applicants need to be 18+ and have their own transport

Part Time - Temporary

DOMESTIC Cleaners. Regular local daytime work. £8.50/hour. References required. Telephone: 01223 654169.

12 PROPERTY

Accommodation to Let

ELY mobile home to let, nice, quiet site. No Pets. No DSS. Tel: 07719 979118 for details.

LITTLEPORT 2-bed semi, gas c/h, carpets, curtains, double garage and workshop, large parking, garden with fruit trees, river location. Tel: 07712 434613

Rooms to Let

ELY 1 double bedroom, n/s professional, shared house, wi-fi, £80pw inclusive. Tel: 01353 665041.

13 PUBLIC NOTICES

Public Notices

INSOLVENCY ACT 1986

IN BANKRUPTCY CAMBRIDGE COUNTY COURT

No. 425 OF 2008 **RE: RONALD KERR BLANE** Retired of 31 Galfrid Road, Cambridge CB5 8ND.
D.O.B: 8 August 1938
I intend to pay within four months *from 23 May 2013* (being the last day for proving) the first and final dividend of 11 p/£.
Creditors who have not yet proved their debts must do so *by 23 May 2013* (being last day of proving) otherwise they will be excluded from the dividend.
The required proof of debt form is available on the Insolvency Service website (www.bis.gov.uk/insolvency, select "Forms" and then form 6.37). Alternatively, you can contact my office at LTAU Central & Eastern, PO Box 490, Ipswich, Suffolk IP1 1YR telephone 01473 383535 to supply a form.

Mrs Liz Thomas, Official Receiver and trustee, RTLU Midlands, Cannon House, 18 The Priory Queensway, Birmingham B4 6FD. 0121 698 4000

Place your GVOL or Licensing application here for £64.50 +VAT.

Please call Ruth on 01223 434343 for details.

What's On

Our unmissable family entertainment guide – every Thursday in the Cambridge News

Personal Services

WORKSHOP
Naturist Spa & Massage Centre
Sauna & Hot Tub
Male & Female Massage Therapists
Chill out area
07429 429 565

A11 HEAVENLY Mon - Sat, 9am - 7pm, 07722 023406 (Barton Mills)

Blue Escorts
Professional Visiting Agency
Est 2005
07986 251949

CAMBRIDGE Sweet massage, sensual & relaxing, 7 days by appointment. 07778687755.

Escort Zara to visit you, 07914608219.

Harlow
Junction 7
2 minutes off M11
Massage
Monday - Friday
11am- 7.30pm.
Tel: 01279 412364

MONICA Escort to visit you, 07914 608231.

NEWMARKET babe, looking for fun, 7 days, 10 till late. 07950213418

TRADITIONAL Chinese massage. Open 7 days. Appointments Only. Newmarket. Tel: 07766 351512.

TRANSSEXUAL Cambridge. Pre-op, very convincing. Kellyshemales Tel: 07554 636896.

Youth rugby

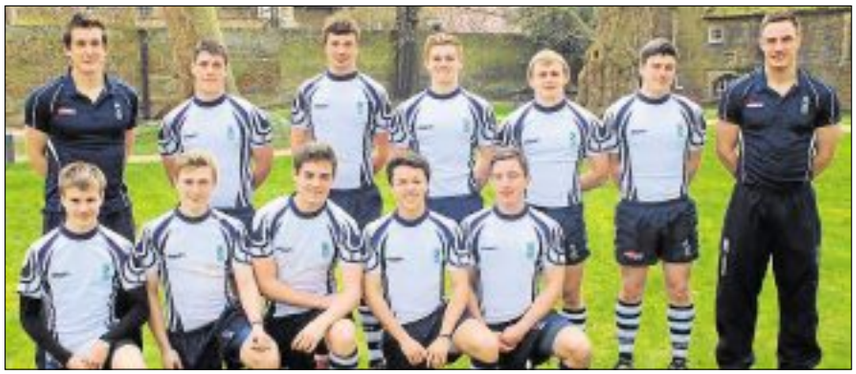

Winners: King's Ely Senior team (above) have won the Cambridgeshire Sevens Rugby tournament, enjoying victories against Comberton Village College (43-7), Long Road Sixth Form College (28-10), The Perse School (17-14, thanks to a last minute try) and The Leys School (17-12).
The squad also won one of their games at the Rosslyn Park National Sevens, which is the biggest tournament in the world and features many schools which have national club academy players.
Head of Rugby, Steve Johnson, said: "The squad trained throughout the term in the cold, snow and rain to prepare for their tournaments. They put in a fantastic effort and are all delighted to have won the countywide competition." CP

Table tennis

You have to Hand it to Plate winners

THE final of the Ely & District League Handicap Plate went with seniority as Fulbourn II beat their clubmates from Fulbourn V.

Simon Johnson gave the Fifths a good start when he beat Harris Ryder who, as well as giving away a six-point handicap, played with a borrowed bat.

With Hamish Ryder braving the unrest in Boston, the Twos had to call upon the one player left in the Fulbourn club free of a cup-tie, Tom Hands.

Hands' clunky bat gave cause for consternation but he exhibited tremendous control to bewilder Phil Hague.

Max Schwiening got the better of Dave Roitman before Hague squared the match with a convincing display against Ryder.

Hands added a new cross-table attacking dimension to his game against Roitman to put the Twos in front, the lead being extended when Schwiening just edged out Johnson at deuce in the third.

Roitman then took the first against Ryder and built a 10-point lead in the second with only another six needed.

But Ryder clawed it back to take it at deuce before changing his game-plan to take the third more comfortably and complete a 5-2 victory for the Twos.

The league's match secretary, Brian Freer, presented the Shield.

Youth football

Duo given chance to shine at festival

TALENTED King's Ely Junior students Owen Cole, aged 12, and Daniel Murphy, 13, were selected to represent the Eastern region at the Independent Schools Football Association's (ISFA) festival.
Although the event was cancelled due to severe weather conditions, the East Under-13 team went head to head against rivals Hertfordshire and Essex at The Football Akademy in Stevenage.
Murphy scored the opening goal, which the opposition later equalised, resulting in a final score of 1-1.
Head of PE at King's Ely Junior, David Boothroyd, said: "The boys put on an entertaining game, which was played with great spirit."
The ISFA is affiliated to the Football Association (FA) and provides the most talented players from independent schools in England with an opportunity to play at a standard higher than normal inter-school football, in order to help them develop their skills.

Eastern promise: Owen Cole and Daniel Murphy. CP

Pettitt treble helps fire Whites into final

JOE Pettitt fired a hat-trick as Witchford Whites won 6-2 against Cambridge Celts in the semi-final of the Cambs Mini League under-11s Knockout Cup.

Will Fox, Leo Ekwuru and Callum Francis completed the scoring with one apiece.

They will face Teversham in the final after they beat West Wratting 3-1 on penalties.

Lewis Perry and Ben Woodbridge found the net for Haddenham Rovers but could not prevent their side losing 3-2 to Coton Cosmos in Division 11D.

Adam Chivers plundered a pair and Jayden Dunsmuir scored one as Isleham United beat Littleport Rangers 3-0 in 10A.

Max Wright and Finley Logan were at the double for Littleport Town and Max Russell got one as they beat SASS 5-3 in Cambridge & District Colts League, Division 15C.

Martial arts

Well done: Elt Students show off their certificates. CP

A belt-ing success

STUDENTS from Ely were among the Mark Farnham Schools of Tae Kwon-Do members who earned new colour belts at grading examinations.

The grading was conducted by 8th Dan Master Ron Sergiew and the school had a 100 per cent pass rate.

Ely results: 2nd Star: Chloe Bibby.

1st Star: Jake Boydell, Archie Edwards, Carrie-Simone, Jack Symonds.

1st Kup: Beatrice Buhay, Indi Knighton, George Kulish, Vladislav Kulish, Dwight Patten, George Schembri.

2nd Kup: Amit Pandya.

3rd Kup: Benjamin O'Dell, Valerio Vitacolonna.

4th Kup: Sophie Barnes, Griffin Dyer-Stephens, Jasmine Elcombe, Thomas Logan.

5th Kup: Donovan Bainton, Liam Donnelly, Ethan Guest, Isobelle Milton-Forsyth, Tom Starling, Eleanor Willson, Max Wilson.

6th Kup: Oliver Karwoski-Budd, Ryan Whitear, Steven Whitear.

7th Kup: Sam Cavill, Cerys Easey, Oliver Gallop, Thomas Hawksley

Alexander Hendrich, Oliver Jaggard, Jasmine Thompson, Matthew Willson.

8th Kup: Nola Guy, James Homent, Madilyn Homes, Alex Lee, James Nicholls, Elizabeth Rands, Hanna Sikora, Harry Talbott, Michelle Thompson.

9th Kup: Nathalie Brooks, Max Mitzman, Oliver Murray, Cleo Olsson, Olivia Wilber.

CRICKET: City of Ely CC have joined the Fordham & District Midweek 20:20 League.

This follows on from the success and enjoyment of winning the Kirkland Cup in 2012.

Captain Andy Zajac said: "We see this as an opportunity to bring on some of our younger players and an opportunity to attract those who cannot always make a Saturday fixture."

WEEKLY NEWS SPORT

April 25, 2013 email: elysport@cambridge-news.co.uk

Talented pair called up for football festival

FULL REPORT ON PAGE 63

> Football

Alsop hails heroes after Ely cup win

We won the cup: Ely City players get their hands on the silverware after beating Cambridge City 3-0 in the Cambs Invitation Cup final.

Below: Sam Parkinson challenges Cambridge City's Luke Allen.

Pictures: David Johnson.

More pictures from Ely City's cup triumph at www.ely-news.co.uk/sport

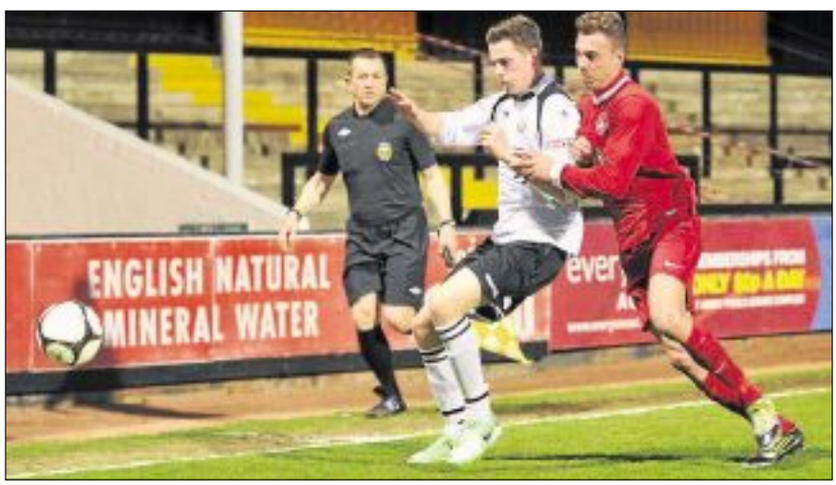

ELY caused a Cambridgeshire Invitation Cup upset as they stunned Cambridge City 3-0 at the R Costings Abbey Stadium and retained the trophy on Monday night.

The Robins were the better team throughout the 90 minutes and fully deserved to lift the cup for the second year running.

"I can't speak highly enough of the lads," said a delighted Ely manager Alan Alsop. "We were absolutely brilliant.

"It was the perfect game. You only get out what you put in and our work rate and attitude was superb.

"We stuck at it, frustrated them, and they ran out of ideas early on, which surprised me. They didn't seem to want it.

"I said before the game if we played hard then we'd be hard to beat and I had 15 heroes out there who all wanted to win the game.

"We've got a taste for it. When you come to this stadium you can't freeze or have any regrets. We deserved to win 3-0 because we were the better side for the whole 90 minutes."

It was the Robins who began the brightest, with most of the first 15 minutes being played in the Cambridge City half.

The Lilywhites started to come into the match as the half progressed, and some tasty challenges started to light the blue touchpaper, with Darren Coe rightly booked for being very late on Ieuan Lewis.

And Coe could consider himself fortunate to stay on the pitch when David Prada tumbled under his challenge on the edge of the area, but referee George Sprague waved play on.

Cambridge City had the first real chance of the game with 31 minutes played when Adam Marriott hit the outside of the post with a free kick.

But it was Ely who took the lead moments later, Zac Barrett upending Andy Claydon in the box and Richard Chadwick burying the rebound after his penalty had been kept out by the goalkeeper's legs.

The Robins continued to press their opponents and make life difficult, but Robbie Nightingale missed a chance to level matters in first-half stoppage time when he poked over the bar after Lee Pacey fumbled Luke Allen's high cross.

The Ely supporters were in good voice during the contest, and they had more to cheer six minutes into the second half when Austin Diaper powered a header past Barrett from Ben Lawrence's long throw.

Cambridge City's job was made even tougher when Tom Pepper made a reckless challenge on Chadwick and was rightly dismissed, and two minutes later Dave Wilson sent the Ely fans wild with their third goal.

The Robins went into the match on the back of a 2-1 Thurlow Nunn League, Premier Division victory over Diss, with Kenny Smith and Josh Bridgeman getting the goals as they came from behind to win on Saturday.

Ely are back in league action at Gorleston on Saturday.

Injury stops Ficarra farewell

KARATE ace Nato Ficarra has been forced into retirement by an injury to the opponent for his scheduled final fight.

Guiseppi Mando, who Ficarra was due to fight in August, has snapped an Achilles tendon for the second time, almost certainly ending his career.

It means Ficarra too will end his career at the age of 45, after winning 10 British and three European titles.

"It is of course a sad time for me as I've been competing since the age of nine," said Ficarra (pictured). "I've trained very hard for this fight and I was well up for it. I am of course sorry that Mando has suffered this cruel injury.

"I've had a brilliant career and met lots of interesting people along the way, I've represented Great Britain on three occasions and won gold on all of them."

Ficarra will devote his time to coaching and charity work, plus his anti-bullying campaign in schools.

Published and printed by the proprietors, Cambridge Newspapers, a division of Local World Ltd. Registered office in England No. 08290481, PO Box 101777, 50 St George Street, Leicester, LE1 8ED. Telephone 01223 434434; Fax (Editorial) 434415; Fax (Advertising) 434222. Registered as a Newspaper with the Post Office

Ely Weekly News 17
9 771476 870015

GEM
Local Independent Family Business
TYRES
BATTERIES
ALIGNMENT
EXHAUSTS
BALANCING
PUNCTURES
BRAKES
CLUTCHES
TIMING BELTS
SERVICING
SUSPENSION
STEERING
PARTS
FREE TYRE SAFETY CHECK
MOT Preparation & Arrangement
01353 665094
www.gemtyres.com
137 Lynn Road, Ely CB6 1DG